The ANDOVER TOWNSMAN

Andover's Own Newspaper Since 1887

VOLUME 74 NUMBER 51 | ANDOVER, MASSACHUSETTS, SEPTEMBER 21, 1961 | PRICE 10 CENTS

CROSS THE NATION – Air Force Nurse Margaret R. McFarlin, 2 Punchard ave., flew across the country in her Taylorcraft, 1946 model, plane – leaving Vancouver, Wash. Sunday and arriving here the following Saturday. (Staff Photo)

Dimlich Case Appeal Voted On 3-2 Ballot

By a 3-2 vote, the School Committee has decided to appeal the Superior Court decision in the Dimlich case.

They acted on the recommendation of Atty. Fredric S. O'Brien, special counsel retained by the Committee to handle the Dimlich matter.

Voting for the appeal were members Reta Buchan and John Sullivan and chairman Milton J. Meyers. He broke the tie, after members William A. Doherty and Robert McIntyre had cast negative votes.

The appeal will follow normal patterns - the filing of the case record from the Superior Court and briefs. Then the opposing lawyers will argue the case before five judges of the state Supreme Court, but no testimony will be required.

Until the matter is settled by that high court, Mr. O'Brien said Benjamin F. Dimlich's position should not be changed. He is cur-

(Continued on Page 16)

Promises To Find Money

The Selectmen aren't accepting a "promise" by state Waterways Division head Rodolphe Bessette that he can "find" $50,000 to add to Rogers Brook construction funds.

The director told Town Manager Thomas E. Duff, at a conference Monday, that he could "find" the funds, which could be added to the $175,000 in matching funds available from the state.

This money, with Andover's share added, would bring the total to $400,000 - an amount obviously insufficient to construct the entire brook as planned.

When the Selectmen were told the latest development, Chairman Eugene A. Bernardin Jr. said he believes the Selectmen have no right to undertake part of a job with the funds, as town meeting thought the money would buy the entire project.

Others on the board concurred, noting that even $400,000 may not be enough to construct the brook

(Continued on Page 16)

Boosters Plan Financial Drive

Final plans have been made for the annual Boosters Club drive, scheduled for Oct. 2-4.

Chairman Charles O. McCullom spoke to a high school assembly last Friday, explaining the need for volunteers from the school. He also pointed out that Monday, Sept. 25, has been set for the distribution of pamphlets describing the Boosters. All volunteers for this activity are to meet at the Junior High parking area Monday at 5:30 except for the Band, which meets in Shawsheen Square.

For the first time this year, students have been designated as precinct captains. They are:

Precinct one - Barbara Johnson and Mary Ronan;

Precinct two - Geraldine Pelletier and Nancy Campbell;

Precinct three - Faith Galber, Elaine Lanni and Carol Massi;

Precinct four - Sue Albiani and Janice Henderson;

Precinct five - Edna Hall and Sandra Webb;

Precinct six - Katherine Trzcinski and Edith Petzold.

Following the distribution of pamphlets Monday, all of the student volunteers will assemble on the drive nights at the Junior High, for assignments. They will begin canvassing at 5:30.

Air Force Nurse Flew Own Plane Across Country

Air Force Capt. Margaret R. McFarlin, 2 Punchard ave., flew into the airport at North Andover Saturday - thus completing a six-day flight across country in her own plane.

Although her actual flying time was 32 hours, Miss McFarlin spent a full six days flying from Vancouver, Wash., to North Andover.

A captain in the U. S. Air Force Nursing Corps, she learned to fly about a year ago, and has put in some 20 hours of cross-country flying time on the West Coast. But this was the first time she had attempted the ambitious project of flying home from her base at Portland, Oregon.

The single-engine Taylorcraft - a 1946 model that has been recovered, and with a newer engine - cruises about 100 miles an hour,

(Continued on Page 13)

Several Additions To PA Faculty

Classes begin at Phillips Academy today, with 828 students enrolled.

Among the boys are 53 day students, 40 of them from Andover.

Also included are 13 students from foreign countries - all of whom applied for and gained admission on a normal basis. None are exchange students.

At the start of this 184th, four faculty members are returning from their year's leave, and four others begin the 12-month Sabbatical.

Returning to campus are: James Grew, chairman of the French department, who studied and lectured in France during the past year; Alan Blackmer, dean of the faculty and acting headmaster, who spent a year in Pittsburgh as consultant to the superintendent of schools; Reagh Wetmore, who studied at the University of Colorado; and Peter McKee, who studied at Harvard.

Going on Sabbatical leave are: Robert Sides, dean of admissions, who plans a world tour; William Behner of the Classics department, also planning an extended tour; Donald Merriam, who will travel to Spain; and Frederick

(Continued on Page 18)

Flaggs Celebrated 60th Anniversary

Mr. and Mrs. Burton S. Flagg, 22 School st., quietly celebrated their 60th wedding anniversary Tuesday, Sept. 19.

Mrs. Flagg, the former Anne T. Francis, was born Feb. 20, 1872 in Fitchburg. She is the daughter of the late Henry and Emily (Leighton) Francis.

Mr. Flagg is the son of the late Charles and Elizabeth (Sanderson) Flagg. He was born Nov. 10, 1873, in Littleton.

The couple was married in 1901 in Fitchburg, but have lived here all of their married life.

(Continued on Page Five)

Housing Authority Was Criticized

The Housing Authority took it on the chin Monday night, when the selectmen and Town Manager Thomas E. Duff objected strongly to the Authority's action in naming two members of a citizen's committee on urban renewal.

A letter from the Authority to the Selectmen stated that the citizen's committee should be revived - and said two former members and originators of the committee - Wallace M. Haselton and Joseph B. Doherty - had been asked to serve as co-chairmen.

Mr. Duff acknowledged that he had "sat on" the letter for a while, because the appointing power lies with the manager and Selectmen, not the Housing Authority. And he told the Board that it had not been his intention to have the letter brought up Monday night, either.

He said the Authority should, if the committee is to be revived, ask the manager to appoint members, with the approval of the Selectmen.

The Authority's letter was in answer to a letter from Duff, which

(Continued on Page 16)

Gerraughty To Run For Representative

JAMES V. GERRAUGHTY

James V. Gerraughty of High st. has announced his candidacy for the Democratic nomination for Representative.

He seeks the office vacated by Frank S. Giles of Methuen, who is now public safety commissioner.

Mr. Gerraughty, 35, is a graduate of Wellesley High School and of Tilton Academy. He attended the University of Massachusetts.

He is a sales representative for a Peabody manufacturer.

YOU

★ At this fine pharmacy, *you* come first. We are concerned with meeting your needs, protecting your interests. When you bring us your Doctor's prescriptions, you are assured prompt compounding and uniformly fair prices.

WE GIVE S&H GREEN STAMPS

DALTON PHARMACY
MAIN COR. PARK STREET
GR 5-0107

SHAWSHEEN
Brick section of Shawsheen, 4 bedroom Williamsburg Brick Colonial $31,000
3 bedroom Ranch Cape, single car garage $19,900
Single home, may be used for 2 apartments $19,500
3 bedroom Colonial on landscaped lot $19,900

CENTER OF TOWN
Brand new, 6 room cape, two car garage $22,000

WEST ANDOVER
4 bedroom Garrison, two car garage $26,750
Brand new Ranch, built to order $18,900

BEAUTIFUL MOUNT VERNON PARK
Lawrence
7 room ranch $30,000

NORTH READING
4 room Cape, single car garage set on 2½ acres $12,900

JOHN & RITA HEWITT
Realtors
8 ELM ST. ANDOVER
TELS. GR 5-0973 – 5-1834

THE PIED PIPERS OF ANDOVER

ANDOVER Plumbing & Heating
Formerly Buchan & McNally
"HAL" RUTTER, PROP.
211 No. MAIN ST. GR 5-5121
REG. NO. 6510

fieldstones
open every day excepting Tuesdays – year 'round
cocktails – luncheons
dinner – special functions
gift shop

howard ~Hairdesigner~
6 PARK STREET GR 5-6464

Printing OF DISTINCTION
The ANDOVER TOWNSMAN
For Your Printing Needs
Call GR 5-1943

HOME IMPROVEMENTS
All Kinds
INTERIOR and EXTERIOR
Gran Cutler
GR 5-6669 or 5-5175
99 Shawsheen Rd.

Our Stamp Counter
at the Andover Gift House, 10 Park St., is now open. We carry a complete line of U.S. and Foreign stamps.
We buy collections of U.S. and Canadian Postage stamps. Ask for our appraisal of your collection.
SHAWSHEEN STAMP COMPANY
37 ENMORE ST. ANDOVER
TEL. GR 5-0031

FUEL OILS
24 HOUR
OIL BURNER SERVICE
HEATING HOWE CORPORATION
GUY HOWE & TED LELAND
LUPINE RD. GR 5-0365

All Precincts To Be Open

Voters may cast ballots in the special primary Oct. 24 in their own precincts.

The polls will be open from 7-7.

The Selectmen reversed an earlier decision Monday night, by voting to have all of the precincts open. Formerly they had agreed to open only Precinct One, allowing all voters to come to the fire station if they wished to vote.

After considerable agitation by candidates and their friends, and a ruling from Town Counsel Fredric S. O'Brien, the Board voted to rescind this action.

Atty. O'Brien said the statutes appear to favor having all precincts open, although he explained that some might interpret the law as allowing the Selectmen to close some and open others.

However, he urged the Board to reverse its decision, because he believes this to be the safer course of action.

The Selectmen also decided to keep the polls open for the normal 7-7 hours, on the grounds that some voters don't get home in time to vote before closing, and must cast their ballots prior to leaving for work in the morning.

FREE PARKING ANDOVER PLAYHOUSE
Friday, Saturday & Sunday
Sept. 22nd - 23rd - 24th
PEPE
Technicolor
Cantinflas – Dan Dailey
Shirley Jones
Shown: Fri & Sat Eves: 8:00; Sat Mat: 2:15; Sunday con't: 2:15; 5:10; 8:05
Featurette in Technicolor and Selected Short Subjects

40 Years Under Same Management
BENNIE'S
SANITARY
BARBER SHOP
4 EXPERT BARBERS
At Your Service All The Time
TEL. GR 5-1955
17 MAIN ST. ANDOVER
CLOSED MONDAYS

Foot Fashions FOR FALL

Enjoy the exhuberance of the new season in the season's new tailored stylings so artistic, so smart, so trim, so adaptable . . . all by your favorite shoe stylist—
Trim Tred®
Shoes For Women
Enhance the beauty of your shoes with
BERKSHIRE HOSE
WE GIVE S&H GREEN STAMPS
REINHOLD'S
13 MAIN STREET GR 5-0078

Reader Hopes For Progress

Snarls of red tape may cause the town to lose $2,000 in taxes.

That's the estimated income from the proposed insurance building at the junction of Routes 133 and 93, for which land was rezoned last March.

Since the town meeting acted, Ronald Reader, whose Massachusetts Mutual agency would build there, has met with yards of red tape.

His request to the Federal Bureau of Roads for permission to use the short access driveway, from new Route 133 to the old Route 133 at that junction, was lost for a while. Then when Congressman Brad Morse intervened, the Bureau found the request. It had been forwarded with the approval of the state DPW.

Now, according to Reader, it has been learned that the federal agency believes the state should widen the short access road, or construct another short one, near the interchange of the two routes.

This, Reader estimates, means about 30 feet of road. He has offered to pay for the construction himself, providing the state will give its approval.

But the great stone wall seems now to be on Nashua st. in Boston, where Commissioner Jack Ricciardi has his office. According to the local insuranceman, he hasn't received any word from Ricciardi yet.

In fact, there seems to be some doubt as to whether anyone has actually received any recommendations in writing. Congressman Morse informed Reader of the Washington decision - but town manager Thomas E. Duff says he hasn't had any communications from the state, despite promises to the contrary.

At the same time, developers in Salem and Windham, N. H., have been soliciting Reader's interest in building in one of those communities.

He told the Townsman this week that the developers are in the process of making offers and that these appear to be real inducements.

Mr. Reader emphasized that he isn't trying to threaten the town into anything . . . that he is making every effort to solve the problem and locate here. He explained that the town has done all it can be expected to do, and that the snarled red tape is something that could not be foreseen.

However, the Selectmen took official notice of the problems Monday night, and are attempting to find out how best to help. They expressed considerable concern over the fact that the building may not be constructed here - both because of the loss in potential tax revenue, and the hope that construction of this building might be the impetus needed to bring in other commercial or industrial firms.

Loans
FOR VACATION TIME
ANDOVER FINANCE CO.
Street Floor Musgrove Bldg.
ELM SQ. GR 5-1998

Homemakers' Met With Mrs. Pimpare

The Ballardvale Homemakers' Extension Club met at the home of Mrs. Leo Pimpare of River st., Ballardvale, for their first fall meeting.

Following a coffee hour, the new chairman Mrs. Albert Warner conducted the business meeting and the secretary Mrs. James Letters, read the minutes of the last meeting. Following the meeting, each member presented "Slick Tricks" that they had found useful.

The next meeting will be held at the home of Mrs. Albert Warner of High st., Ballardvale, when the "Show and Tell" team, Mrs. Henry Meyers and Mrs. Frank Green, will talk on "First Aid".

A cookout followed when each member cooked the meat of her choice and had it with salad, garlic bread, apple pie and ice cream.

BOWLING NOTES

Results in the Val-E-Roll Bowling League roll-offs Wednesday evening, Sept. 13, were as follows: high triples, Patricia Pimpare 309 and Peg Townsend 276; high singles, Patricia Pimpare 113, Ruth Green and Peg Townsend, both 103; most spares, Patricia Pimpare 10.

Results in the Early Bird Bowling League roll-offs for Thursday, Sept. 14, were as follows: high triples, Doris Sciuto 302 and Evelyn Thompson 296; high singles, Evelyn Thompson 110 and Doris Sciuto 110.

Mr. and Mrs. William Harter and family, formerly of Rumson, N. J., are now living in their new home on High Plain rd.

Miss Norma J. Peatman of Cutler rd. has resumed her studies at Salem Teachers College, Salem.

The ANDOVER TOWNSMAN
Established 1887
Published Every Thursday
166 No. Main Street, Andover, Mass.
Second Class Postage Paid at Andover, Mass.
Price 10¢ per Copy $5.00 per Year
Publisher. . . . . .Irving E. Rogers
Editor. . . . . .David E. Young
Business & Adv. Mgr. . . .Raymond B. DeRuisseau
NATIONAL EDITORIAL ASSOCIATION
AFFILIATE MEMBER

TOWNSMAN CORRESPONDENTS
West Parish Tel. GR 5-2445
Mrs. Sarah Lewis
Ballardvale Tel. GR 5-6267
Mrs. Ruth Green
Shawsheen Tel. GR 5-1943

Mrs. Richard Kerr Joins YWCA Staff

Mrs. Richard Kerr of Locke st., will join the special teaching staff of the Greater Lawrence YWCA, Physical Education Department. She will teach Modern Creative and Interpretive Dance Thursday evenings during the fall term which starts Oct. 3. Registrations are now being accepted for this course.

Mrs. Kerr, the former Monica Fisher of New York City, is a professional dancer and actress. She was born in Stockholm, Sweden and studied in Germany, New York and Connecticut, under such prominent teachers as Martha Graham and Lucus Hoving. Her stage debut was in Frankfort, Germany and she has since performed on the Off-Broadway stage - The Silvermine Art Guild and Summer Theaters.

When asked to explain the value of the type of dance she will teach, Mrs. Kerr said "Dance is a vital necessity for the body and mind. It develops self-confidence and satisfaction, posture, poise and coordination. Through Dance one can learn to move freely and acquire a relaxation of mind and body which is beneficial to total health."

The YWCA also conducts a program for women Thursday mornings at the Andover Youth Center. Registrations for these classes may be made by mail any time or in person at the Bay State Bank, Andover Thursday morning, September 21, from 10 to 12.

FALLOUT SHELTER OPEN FOR VIEWING

The town's fallout shelter – located on the municipal parking lot – will be open for public inspection on a regular schedule.

Volunteers will be on hand during the following hours, to hand out literature and explain the shelter:

Tuesday and Thursdays, 6:30 to 8 p.m.; Friday, 9-11 a.m. and 3-5:30 p.m.; Saturday, 10 a.m. to 2 p.m.

The schedule will be maintained for one month.

OPEN HOUSE

Many friends and parishioners of the West Parish Church attended the open house last Sunday afternoon from 3 to 5 at the new parsonage on High Plain rd., the home of the Rev. and Mrs. Howard Andrews and their family.

The beautiful fall afternoon gave the friends an excellent opportunity to enjoy the lovely and spacious grounds as well as the home itself.

SERIAL SHARES EARN
4% Per Annum
Save Systematically, Regularly –
This Is How Your Money Grows!

Number of Shares	Amount you save monthly	IN 5 YEARS Your Savings have been	IN 5 YEARS Your Shares are worth	IN 9 YEARS Your Savings have been	IN 9 YEARS Your Shares are worth
1	$1.	$ 60.00	$ 66.50	$ 108.00	$ 130.09
2	2.	120.00	133.00	216.00	260.18
3	3.	180.00	199.50	324.00	390.27
4	4.	240.00	266.00	432.00	520.36
5	5.	300.00	332.50	540.00	650.45
10	10.	600.00	665.00	1,080.00	1,300.90
15	15.	900.00	997.50	1,620.00	1,951.35
20	20.	1,200.00	1,330.00	2,160.00	2,601.80
25	25.	1,500.00	1,662.50	2,700.00	3,252.25
30	30.	1,800.00	1,995.00	3,240.00	3,902.70
35	35.	2,100.00	2,327.50	3,780.00	4,553.15
40	40.	2,400.00	2,660.00	4,320.00	5,203.60
50	50.	3,000.00	3,325.00	5,400.00	6,504.50
100	100.	6,000.00	6,650.00	10,800.00	13,009.00

– All Savings Insured In Full –
Merrimack
CO-OPERATIVE BANK
264 Essex Street Lawrence

Lane
Funeral Home
John W. Lane, Jr. Eugene S. Lane
Robert E. Lane
68 Park Street, Andover
GR 5-1516

Have Dinner With Us Friday.....
FRIED CLAMS or FRIED SCALLOPS
French Fries – Cole Slaw and Coffee – All For 99c
FISH & CHIPS "TO GO" EVERY FRIDAY
FRIED CLAMS AND SCALLOPS, TOO:
SHAWSHEEN LUNCHETTE
LOWELL Cor POOR ST. SHAWSHEEN SQUARE GR 5-9750
Plenty of Free Parking In Rear
AIR CONDITIONED OPEN UNTIL 1 A.M.

The ANDOVER TOWNSMAN

Established 1887
Published Every Thursday
166 No. Main Street, Andover, Mass.
Second Class Postage
Paid at Andover, Mass.
Price 10¢ per Copy $5.00 per Year
Publisher. . . . . .Irving E. Rogers
Editor. . . . . .David E. Young
Business &
Adv. Mgr. . . .Raymond B. DeRuisseau

NATIONAL EDITORIAL ASSOCIATION 1960 AFFILIATE MEMBER

TOWNSMAN CORRESPONDENTS
West Parish Tel. GR 5-2445
Mrs. Sarah Lewis
Ballardvale Tel. GR 5-6267
Mrs. Ruth Green
Shawsheen Tel. GR 5-1943

Mrs. Richard Kerr Joins YWCA Staff

Mrs. Richard Kerr of Locke st., will join the special teaching staff of the Greater Lawrence YWCA, Physical Education Department. She will teach Modern Creative and Interpretive Dance Thursday evenings during the fall term which starts Oct. 3. Registrations are now being accepted for this course.

Mrs. Kerr, the former Monica Fisher of New York City, is a professional dancer and actress. She was born in Stockholm, Sweden and studied in Germany, New York and Connecticut, under such prominent teachers as Martha Graham and Lucus Hoving. Her stage debut was in Frankfort, Germany and she has since performed on the Off-Broadway stage - The Silvermine Art Guild and Summer Theaters.

When asked to explain the value of the type of dance she will teach, Mrs. Kerr said "Dance is a vital necessity for the body and mind. It develops self-confidence and satisfaction, posture, poise and coordination. Through Dance one can learn to move freely and acquire a relaxation of mind and body which is beneficial to total health."

The YWCA also conducts a program for women Thursday mornings at the Andover Youth Center. Registrations for these classes may be made by mail any time or in person at the Bay State Bank, Andover Thursday morning, September 21, from 10 to 12.

FALLOUT SHELTER OPEN FOR VIEWING

The town's fallout shelter — located on the municipal parking lot — will be open for public inspection on a regular schedule.

Volunteers will be on hand during the following hours, to hand out literature and explain the shelter:

Tuesday and Thursdays, 6:30 to 8 p.m.; Friday, 9-11 a.m. and 3-5:30 p.m.; Saturday, 10 a.m. to 2 p.m.

The schedule will be maintained for one month.

OPEN HOUSE

Many friends and parishioners of the West Parish Church attended the open house last Sunday afternoon from 3 to 5 at the new parsonage on High Plain rd., the home of the Rev. and Mrs. Howard Andrews and their family.

The beautiful fall afternoon gave the friends an excellent opportunity to enjoy the lovely and spacious grounds as well as the home itself.

Us Friday.....
99c
O" EVERY FRIDAY
SCALLOPS, TOO:
LUNCHETTE
SHEEN SQUARE GR 5-9750
arking In Rear
OPEN UNTIL 1 A.M.

WELCOME, NEWCOMERS — The Newcomers Club held a tea Monday, to start the fall season and to welcome new friends who have moved into Andover. Among the new members are, left to right, Mrs. Robert M. Campbell, Mrs. Edward M. Klempa, Mrs. George F. Hall, Mrs. John Whisnant, Mrs. George Pillsbury, Mrs. William Paolera, Mrs. Fred Roediger and Mrs. Rudolph Leppla. At right is Mrs. Robert E. Popeil, president of the Club. (Staff Photo)

Parents May Meet College Personnel

William J. Igoe, director of guidance of the Andover Public Schools, announces that the following college representatives will visit Andover High School between Sept. 20 and Oct. 20:

Stan Woeste, admissions counselor of Iowa Wesleyan College, Sept. 28 at 10 a.m.; Richard Zajchowski, assistant dean of admissions, Amherst College, Sept. 29, 10:15 a.m.; Prof. William Finlay, head of Business Administration Department, Antioch College, Oct. 19, 2:30 p.m.; John Hesse, associate director of admissions, Centenary College for Women, Oct. 20, 10 a.m.

In view of the many problems concerning college admission, Mr. Igoe is giving parents the opportunity to speak to the college representatives when they meet with sophomores, juniors and seniors at the High School. The colleges today are requiring higher standards for admission and many changes in the admission procedure are taking place. It is recommended that parents contact the Guidance Department at Andover High School if they are interested in talking to these representatives.

Representatives outside of the New England area will meet students at Andover High School and parents should be aware of the opportunities in these colleges and universities, as the colleges in this area are rapidly becoming overcrowded.

PERSONAL

Mr. and Mrs. Warren A. Lewis have returned to their home on Kirkland dr. after spending several days at Martha's Vineyard.

NORTH READING DRIVE-IN THEATRE on ROUTES 28 and 62
NOW
ENDS SATURDAY
Gary Cooper
Deborah Kerr
THE NAKED EDGE
PLUS 2nd MAJOR HIT
A DOG'S BEST FRIEND
STARTS SUNDAY
ROCK HUDSON
KIRK DOUGLAS
THE LAST SUNSET
ALSO
CANDY MORE
BEN JOHNSON
TOMBOY AND THE CHAMP

West Parish Auction Sept. 30

The West Parish Church will sponsor a public auction Sept. 30, starting at 10 a.m. and continuing until every last item is sold.

Hundreds of useful items will be auctioned by Bill Lawton, the committee has announced.

Serving as co-chairmen are Mrs. Edward Warwick and Mrs. Donald Danforth.

Earl and Charlotte Young will be in charge of refreshments; Mrs. Warren Oldaker has the bakery table. Free baby-sitting services will be provided by Mary Putnam and members of the Pilgrim Fellowship.

On the set-up and clean-up committee are Louis and Lillian Bravacos, James and Elaine O'Reilley and James and Winifred Stewart. Other committee members include Mrs. Clayton Northey, Mrs. Donald Penny, Mrs. Alex Henderson and Mrs. Frederick Cofer. Mrs. Warwick or Mrs. Danforth may be called by anyone having items for the auction.

BEGINS TRAINING

Nursing is a proud profession, as 62 new students of the Newton-Wellesley Hospital of Nursing are discovering.

Beginning the three-year course of study at the hospital last week was Miss Carol Evelyn Zink of 21 Chester st., Ballardvale.

SPECIAL
SATURDAY
SEPTEMBER 23rd
PRESTONE PERMANENT ANTI FREEZE 1.59 GAL.
ATLAS PAINT & SUPPLY
7 ELM ST. ANDOVER

BLUEBIRDS HOLD FIRST MEETING

The first fall meeting of the South School Blue-ettes (Bluebirds) was held at the school last Thursday afternoon.

New officers of the club were elected as follows: president, Katheleen Bradley; first vice president, Amanda Hood; secretary, Elizabeth Hayman; treasurer, Brenda Townsend; inspector, Cynthia Werda; leader's helper, Katherine Hanst; club historian, Amanda Hood.

Plans were discussed for the coming year.

The club leader is Mrs. Frank Orlando and assistant leader, Mrs. Tennyson Hood.

ARE YOU DISSATISFIED WITH YOUR TELEVISION RADIO OR PHONOGRAPH?
Then... let us repair it!
OUR 30 YEARS OF KNOW-HOW IS YOUR ANSWER TO THE QUALITY, MONEY-SAVING SERVICE YOU HAVE ALWAYS WANTED.
COMMUNITY
RADIO TV PHONO SERVICE
17 Newbury St., Near Essex MU 2-3048

BARNARD INSURANCE AGENCY INC
Since 1930 Serving Your Every Insurance Need
36 MAIN AT BARNARD ST.
Tel. GR 5-0202 – Eves GR 5-1214

TOP VALUES in USED CARS
THIS WEEK'S BUYS!
1959 FORD COUNTRY SQUIRE $1875
8 Cylinders; Auto Trans; Power Steering; R&H; Black.
1958 FORD 4-DOOR HARDTOP $1350
Tan & White; 8 cylinders; Auto Trans; Power Steering; R&H.
1957 FORD 4-DOOR HARDTOP $1150
Fairlane 500; 8 Cylinders; Auto Trans; Power Steering; R&H.
SHAWSHEEN MOTOR MART, INC.
GR 5-0767
39 HAVERHILL ST. SHAWSHEEN VILLAGE

SWEET DREAMS AND NO FEARS
with a bedside telephone

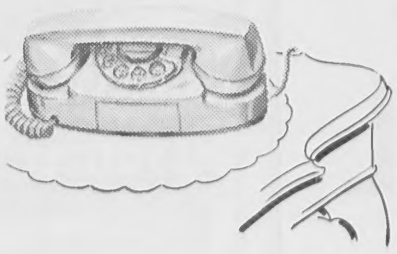

So reachable . . . so reassuring! And if it's a PRINCESS extension, so *right* in its place.

The protection for those near and dear that only a *telephone* can give! The soft glow of a night light, or the brightness for dialing that are only available with a PRINCESS phone.

For information about cost and colors, just call your Telephone Business Office.

NEW ENGLAND TELEPHONE

PERSONAL

Miss Ruth Haradon of Greenwood rd. left recently to commence her studies at MacMurray Methodist College, near Springfield, Ill. She is a recent graduate of the Andover High School.

Triple Threat

All of us face the possibility of loss — from destruction of property by fire or other hazards; from theft; and from the claims of persons who blame us for their injuries. Insurance against them all is now available in one policy that saves you money. Full information is yours for the asking — and no obligation.

SMART & FLAGG, INC.
The Insurance Office
FOR OVER 100 YEARS
62 MAIN ST. at CHESTNUT ANDOVER TEL. GR 5-6161

AT THE CHURCHES

The North Parish Church
(Unitarian) - North Andover
REV. E. A. BROWN JR. Minister

FRIDAY: 7 p.m. The Choir will rehearse at the church.

SUNDAY: 10:30 a.m. Church School meets in the vestry and in the Education Building. 10:30 a.m. Morning Service of Worship - Sermon by the minister.

MONDAY: 7:30 p.m. Coffee Hour in the vestry. 8 p.m. Second session of the Essex teacher's training Institute meets at the church.

St. Augustine's Church
REV. HENRY B. SMITH, Pastor

SATURDAY: Confessions 4 to 5:30 and 7:30 to 9 p.m.

SUNDAY: Masses 6:30, 8, 9, 10, 11:15 and 12:30.

St. Joseph's Church
(BALLARDVALE)

SUNDAY: Mass at 9 o'clock. Confessions heard before Mass.

Christ Church
REV. J. EDISON PIKE, Rector

SUNDAY: Seventeenth Sunday After Trinity. 8 a.m. Holy Communion. 9 a.m. First Session Church School: Adult Coffee-Forum Hour - the Rev. Claude A. Smith. 10 a.m. Family Service - Morning Prayer. 10:30 a.m. Second Session Church School; Adult Coffee-Forum Hour conducted by the Rev. Claude A. Smith. 11 a.m. Morning Prayer and Sermon, "No Reserved Seats", by the Rector. Music is under the direction of Irvin Wilkinson, Organist and Choirmaster. 5 p.m. Junior EYC. 7 p.m. Senior EYC.

MONDAY: 6:30 p.m. Friendly Guild dinner.

THURSDAY: 6:30 p.m. Christ Church Choir rehearsal. 7:30 p.m. St. Ann's Choir rehearsal.

Andover Baptist Church
REV. W. CARTER JOHNSON, Pastor

SUNDAY: 9:30 a.m. Nursery and Church School. 10:45 a.m. Morning Worship Service. Message by the pastor, the Rev. W. Carter Johnson, "The Nature of the Church". Senior Choir anthem, "The Psalm of David", by Lang. Nursery continued during Morning Worship.

WEDNESDAY: 7:30 p.m. Midweek Prayer Service.

THURSDAY: 7:45 p.m. Senior Choir rehearsal.

NOTICE: The Junior Choir rehearsals will begin Friday, Oct. 6, at 3:15 p.m.

Christian Science Society
(6 Locke Street)

SUNDAY: 9:30 a.m. Sunday School. 10:30 Nursery at 14 Highland ter. North Andover. 11 a.m. Church Service. Subject of lesson sermon: "Reality".

Reading room, 1 Main st. open 12 to 4 p.m., Monday through Saturday.

WEDNESDAY: Testimony meeting 8 p.m.

Ballard Vale United Church
WENDELL E. MINNIGH JR., Minister

FRIDAY: 7 p.m. Boy Scouts in Community building.

SUNDAY: 9:30 a.m. Church School. 11 a.m. Morning Worship. 4:30 p.m. Youth Fellowship - Patio Party.

West Parish Church
REV. HOWARD A. ANDREWS, Pastor

THURSDAY: 8 p.m. Meeting of Brotherhood.

SUNDAY: 9:15 a.m. Church School - Grades 5-12. 10:30 a.m. Service of Worship and Baptism of infants and children. Sermon by the pastor, the Rev. Howard A. Andrews, "Returning and Rest". Church School - Babies through Grade 4. 5:30 p.m. Meeting of Pilgrim Juniors. 7 p.m. Meeting of Senior High Pilgrim Fellowship.

TUESDAY: 7:30 p.m. Boy Scout Troop 77 meets.

WEDNESDAY: 7 p.m. Junior Choir rehearsal. 7:45 p.m. Senior Choir rehearsal.

THURSDAY: 8 p.m. Meeting of Christian Social Action Committee.

Cochran Chapel
REV. A. GRAHAM BALDWIN, Minister

SUNDAY: 11 a.m. Service of Worship. The speaker at the service this Sunday is Dr. Claude M. Fuess, Headmaster. Emeritus, of Phillips Academy.

South Church
REV. FREDERICK B. NOSS, Pastor

FRIDAY: 7:30 p.m. Boy Scouts, Tr. 73, Ralph L. Greenwood, Scoutmaster. Presentation of Eagle Scout Award to William Richards Bredbury.

SUNDAY: 9:15 a.m. Junior High department; Confirmation Classes. 10:30 a.m. Crib Room, infants under 18 mos. Pre-Nursery, Nursery, Kindergarten. Primary department, Gr. 1 and 2. Lower Junior, Gr. 3 and 4. Upper Junior,

(Continued on Page 17)

Will Hear About Civil Defense

HAROLD COOKSON

The West Andover Community Association will hold its first meeting of the year Sept. 25, starting at 7:30, at the North District School.

The organization will hear from representatives of the local Civil Defense agency.

Harold Cookson is president of the Association; Mrs. Frank Robinson, vice president; Mrs. Albert J. Greenberg, treasurer and Mrs. Frank Pierro, secretary.

THIS SUNDAY
Family Style
CHICKEN DINNER
$2.50
Children, under 8 — 95¢
ANDOVER INN
GR 5-5903

SAFETY IS OUR BUSINESS

GENERAL SPRING NYLON SALE TIRES

15-MONTH DOUBLE GUARANTEE! S.T.M. NYLONS

FORD • CHEVY • PLYMOUTH — $13 — 6.70 x 15 TUBE TYPE *

CHEVY • FORD • PLYMOUTH — $15 — 7.50 x 14 TUBELESS TYPE *

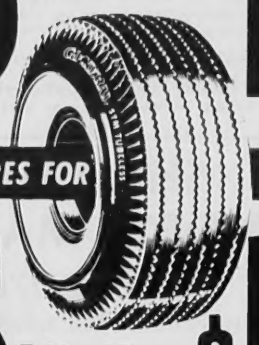

GENERAL NYLON TIRES FOR OTHER MAKES OF CARS

$15 — 7.10 x 15 TUBE TYPE *

$16 — 7.60 x 15 TUBE TYPE *

*All tires plus tax and recappable casing

WHITEWALLS $3.00 ADDITIONAL

EASY PAY TERMS!

GENERAL'S DOUBLE GUARANTEE

All General Tires are guaranteed (1) against defects in workmanship and materials for the life of the tire and (2) against normal road hazards for the number of months specified. Adjustments prorated on General's current prices at time of adjustment.

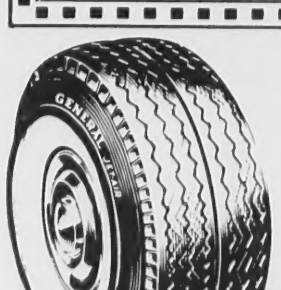

See it . . . Drive it Today!

THE ALL NEW GENERAL JET-AIR

THE TIRE THAT BRINGS PREMIUM-QUALITY NYGEN CORD AND TWIN-TREADS TO THE LOW-PRICE FIELD!

FAY & DRISCOLL

576 HAVERHILL ST. • LAWRENCE • MU 3-3131

YOUR GENERAL TIRE DISTRIBUTOR OPEN TUES. & FRI. NITES TIL 9

IT'S EASY TO MOVE THE MAYFLOWER WAY!

BEGLEY-MAYFLOWER

LOCAL AND LONG DISTANCE MOVING

P. F. BEGLEY COMPANY

PACKING - CRATING - STORAGE

62 SPRINGFIELD ST. LAWRENCE MU 2-1372

Will Hear About Civil Defense

HAROLD COOKSON

The West Andover Community Association will hold its first meeting of the year Sept. 25, starting at 7:30, at the North District School.

The organization will hear from representatives of the local Civil Defense agency.

Harold Cookson is president of the Association; Mrs. Frank Robinson, vice president; Mrs. Albert J. Greenberg, treasurer and Mrs. Frank Pierro, secretary.

West Parish Church

REV. HOWARD A. ANDREWS, Pastor

THURSDAY: 8 p.m. Meeting of Brotherhood.

SUNDAY: 9:15 a.m. Church School - Grades 5-12. 10:30 a.m. Service of Worship and Baptism of infants and children. Sermon by the pastor, the Rev. Howard A. Andrews, "Returning and Rest". Church School - Babies through Grade 4. 5:30 p.m. Meeting of Pilgrim Juniors. 7 p.m. Meeting of Senior High Pilgrim Fellowship.

TUESDAY: 7:30 p.m. Boy Scout Troop 77 meets.

WEDNESDAY: 7 p.m. Junior Choir rehearsal. 7:45 p.m. Senior Choir rehearsal.

THURSDAY: 8 p.m. Meeting of Christian Social Action Committee.

Cochran Chapel

REV. A. GRAHAM BALDWIN, Minister

SUNDAY: 11 a.m. Service of Worship. The speaker at the service this Sunday is Dr. Claude M. Fuess, Headmaster. Emeritus, of Phillips Academy.

South Church

REV. FREDERICK B. NOSS, Pastor

FRIDAY: 7:30 p.m. Boy Scouts, Tr. 73, Ralph L. Greenwood, Scoutmaster. Presentation of Eagle Scout Award to William Richards Bredbury.

SUNDAY: 9:15 a.m. Junior High Department; Confirmation Classes. 10:30 a.m. Crib Room, infants under 18 mos. Pre-Nursery, Nursery, Kindergarten. Primary Department, Gr. 1 and 2. Lower Junior, Gr. 3 and 4. Upper Junior,

(Continued on Page 17)

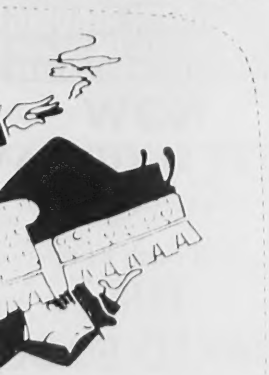

MAYFLOWER WAY!

YFLOWER

TANCE MOVING

COMPANY

G - STORAGE

U 2-1372

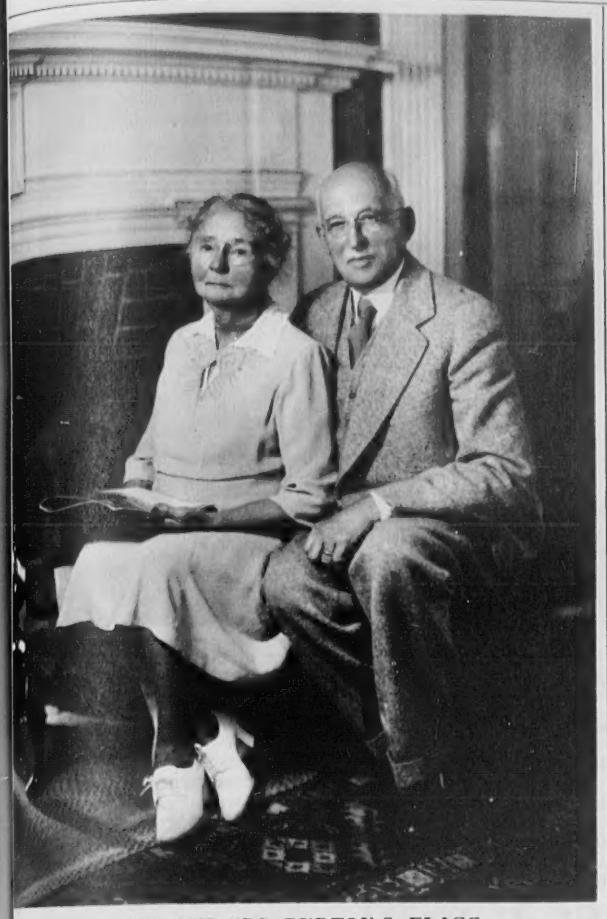

MR. AND MRS. BURTON S. FLAGG

FLAGGS MARK 50TH ANNIVERSARY

(Continued from Page One)

They have three daughters, Mrs. Fred Smith of Falmouth Foresides, Me., Mrs. Sterling Dow of Cambridge and Mrs. George Sanborn of Andover. All three daughters were able to be with their parents Tuesday.

The couple received many cards, messages and flowers on the occasion, and also received congratulations from their seven grandchildren and eight great grandchildren.

REALTY TRANSFERS

William R. Gibbons et ux to George J. Nader et ux, Ballardvale, River st.

Wilfred J. Mailloux et ux to Marcel J. Brien et al, Juliette rd.

Ruth Katherine O'Connell Est. to Joan F. Schlott et al, Ridge st.

John Carver to Jane N. Carver, Washington ave.

Daniel M. Ackroyd et ux to Daniel M. Ackroyd et alii, Brechin ter.

Anna Loosigian to Anna Loosigian et al, Lowell st. and road to Haggett's Pond.

Richard W. Smith et ux to Marcus Schachter et ux, Lincoln cir.

William P. Busby et ux to Laurie J. Leger et ux, Shawsheen Village, York st.

Suburban Household Enterprises Inc. to Frederick K. Welch, River rd.

Frederick K. Welch to Sebastian J. Messina, River rd.

Brunswick Gardens Development Corp. to John F. Holmes et ux, Strawberry Hill rd.

Francis P. Viera to James W. Deyermond et ux, Andover st.

Charles A. LaVoie et ux to Arthur W. Richards et ux, Salem st.

Mrs. Arthur Silva recently returned to her home on Chandler rd. after a visit with her daughter in Alexandria, Va.

Mrs. Hall Elected Council Member

A meeting of council representatives of the Andover Homemakers' Extension Clubs was held at the home of Mrs. Thomas Kelley of High Plain rd. last Monday morning.

Mrs. Oscar Hall was elected as council member to the Women's Advisory Council to represent the Andover clubs.

Plans were discussed in regards to Christmas Open House, which will be held at the Essex County Agricultural School Nov. 29 and 30.

Those present were Mrs. Richard Abbott, Mrs. Fred Babb, Mrs. Frank Green, Mrs. Abbott Gallaher, Mrs. Anthony Grasmeder, Mrs. Hall and Mrs. Kelley.

Coming Events

SEPTEMBER

22 St. Augustine's Guild Get Acquainted Dance, Country Club.

25 West Andover Community Association, North District School, 7:30.

28 League of Women Voters Fall Luncheon, Yankee Doodle, 12:30.

30 West Parish Church Auction, 10.

OCTOBER

3-4 Bloodmobile, South Church.

A.B.C. INC.
LUMBER
Building Material
Roof - Trusses
Hardware
49 LUPINE RD.
Gr. 5-2121

SICKROOM SUPPLIES

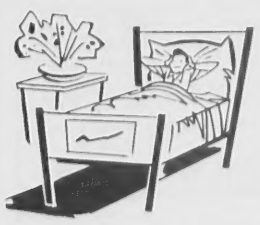

PRESCRIPTION SPECIALISTS

For prompt, accurate and courteous prescription service and all pharmacy needs.

Hartigan Pharmacy

66 MAIN ST. • ANDOVER • GR5-1006

Bloodmobile Here October 3-4

The Red Cross Bloodmobile will make its usual two-day October visit to the South Church Tuesday and Wednesday, Oct. 3-4.

David Cutler, chairman of the blood program, hopes that there will be a sufficient number of pints collected to ensure the blood needs of Andover residents through the winter.

Donor recruitment is being carried on this week entirely by telephone from the chapter house. Mrs. James Hamilton, assisted by Mrs. William N. Perry and Mrs. Roger Whitcomb, is directing the campaign to enroll a minimum of 600 healthy donors between the ages of 21 and 59. Manning the telephones during the daytime are Mrs. Charles Gaunt, Mrs. Herbert Krauss, Mrs. Charles Krahmer, mrs. Edward F. Murphy, Mrs. Frank Sherman, Mrs. J. Kevin Collins, Mrs. Ralph Wirtz, Mrs. Robert Kitson, Mrs. David Cutler, Mrs. Lindsay March, Mrs. Ian Sanderson, Mrs. Luis Salazar.

Also Mrs. John C. Young, Mrs. H. U. Scharin, Mrs. Charles O'Rourke, Mrs. Michael Eosefow, Mrs. P. E. Beasley, Mrs. Thomas Marjerison, Mrs. Weston Eastman, Mrs. Burton Jenkins, Mrs. Ralph Preble, Mrs. Richard Homewood, Mrs. Louis Anderson, Mrs. Edmund Taylor, Miss Joan Griffin and Mrs. George Brightman.

Many of these solicitors are members of the Andona Society and the Beta Sigma Phi Sorority. Members of the Junior Chamber of Commerce are telephoning donors during the evenings.

Mr. and Mrs. Harold Johnson of High Plain rd. recently enjoyed a few days with friends at West Dennis on the Cape.

MERRIMACK PARK
E-M LOEWS
DRIVE-IN
RTE. 110 • • • METHUEN

STRICTLY A LAUGH AFFAIR!

WALT DISNEY presents Hayley MILLS-MILLS

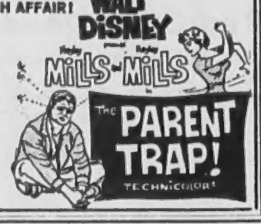

The PARENT TRAP!

TECHNICOLOR

Window Shades – Traverse Rods
Venetian Blinds
Cleaned – Re-taped – Re-corded
S. A. Shiepe Co., Inc.
344 Hampshire St. – MU 2-7403

IF

—you live in ANDOVER, BOXFORD, LAWRENCE, METHUEN, NORTH ANDOVER, or SALEM, N.H.

—you are interested in BUYING or SELLING a home and want SERVICE you have the right to expect and receive

IT WILL PAY YOU TO CONTACT

F.M. & T.E. ANDREW

REAL ESTATE INSURANCE
APPRAISALS
CENTRAL BLDG. LAWRENCE
MU 7-7121

ARE YOU REALLY FIT?

Does the shadow you cast loom too large? If you are displeased with what your tape measure, mirror, spouse, aches and pains, ebbing vitality or creeping ennui are telling you, then try the

BONNIE PRUDDEN PHYSICAL FITNESS COURSE

Starting Tuesday, September 26th
7:30 P.M. - 8:30 P.M. - (Advanced)
Wednesday, September 27th - 10 a.m.
V.F.W. HALL, On The Square, ANDOVER

General excerise and conditioning to music; Complete testing and measuring - Attention to individual problems.

FEEL BETTER • LOOK BETTER • LIVE LONGER

For registration and information call:
Suzanne P. Coates, Director - GR 5-0774

INTERMINGLES

in fashion's newest neutrals

Sand, clay and grey shift-ables that are collectors' items. Featured in September VOGUE. Sand cardigan in a wool, fur and nylon blend jersey, bound in grey and clay braid 17.98. Clay, sand or black sleeveless overblouse in same jersey 10.98. Grey pleated skirt in worsted wool $25. Not sketched: slim skirt in gray, clay or black 14.98. Diagonal striped wool knit top 14.98. Misses' sizes..... all from House of Suburbia.

CHERRY & WEBB'S SPORTS SHOP
SECOND FLOOR

Cherry's
CHERRY & WEBB CO.

CHURCH NEWS

The very lovely flowers on the altar of the West Parish Church last Sunday morning were the gift of Mr. and Mrs. James J. McLaughlin, in loving memory of Mrs. McLaughlin's parents, Mr. and Mrs. Chester Johnson.

At the morning service, 46 young people affiliated with the West Church were dedicated with an impressive service. All these young people are taking up studies at various schools of higher education.

BPS VINA-BOND®
VINYL LATEX FLAT WALL FINISH

BRUSHES ON... ROLLS ON..

"Offers everything I want in a flat wall paint!"

★ EXCEPTIONAL EASE OF APPLICATION
★ NO PAINTY ODOR NO UNPLEASANT EFFECTS
★ ONE COAT COVERS MOST SURFACES
★ ONE GALLON PAINTS AVERAGE SIZE ROOM
★ FAST DRYING

COLOR-MATCH YOUR ROOMS ▶ VINA-BOND Vinyl Latex Flat Wall Finish SATIN-LUX Semi-Gloss Enamel

$6.35 Per Gallon

ANOTHER GREAT PATTERSON-SARGENT PRODUCT

HILL'S 45 MAIN STREET GR 5-0102

WE GIVE S&H GREEN STAMPS WITH ALL CASH SALES

SERVICE CLUB DIRECTORS – Meeting this week were members of the Board of Directors of the Service Club, which is planning a busy fall and winter schedule. Seated are Ray Howe and Edward I. Erickson, president of the organization. Standing are James P. Christie, John Hewitt, Robert Phinney and Harry Axelrod. (Staff Photo)

No Organized Red Cross Drive

It was reported this week that there will be no organized campaign by the local Red Cross Chapter for the Hurricane Carla disaster which took place in Northern Texas and Oklahoma.

No quota has been assigned to the Chapter by the National Red Cross and if such a quota is assigned to the Red Cross Chapter the matter will be taken up with the United Fund of Greater Lawrence Inc. The Chapter is a member agency of the United Fund.

Individuals who wish to contribute for the belief of victims of the Carla Hurricane may do so by forwarding their contributions to the local Red Cross Chapter.

In past years, the United Fund has helped the local Red Cross Chapter to meet previous quotas for the relief of disaster victims and the victims of the Hungarian uprising.

It's Fall So Soon?

Summer goes out when autumn comes in, at precisely 2:43 a.m., EDT, Saturday, Sept. 23.

The Charles Hayden Planetarium at Boston's Museum of Science says that the first day of autumn can come any time within a day or so of Sept. 21. This year it comes on the 23rd. The fact that our 365-day year isn't perfect accounts for the slight differences in dates in different years. Incidentally, that's why we have leap years - to make up the differences we lose by our calculations.

Ever since the first day of summer, back on June 21, the days have been getting shorter and the nights have been getting longer. The Planetarium says this will keep up until the first day of winter, Dec. 21, also the shortest day of the year. On Sept. 23 this year, the shortening days are at the halfway mark.

Also at the halfway point is our sun, now journeying southward in the sky. On the first day of autumn, its direct rays will fall exactly on the earth's equator.

The Planetarium says that the first moment of autumn is called the autumnal equinox by astronomers. The term equinox can also mean the place in the sky where the sun is at the first moment of autumn. The autumnal equinox is exactly halfway around the sky from the vernal or spring equinox - the place where the sun is on the first day of spring.

School Menu

The public school menu for next week follows:

Monday - American chop suey, wax beans, Italian bread and butter, cookie and milk.

Tuesday - breaded pork patties, mashed potato, brown gravy, spicy applesauce, buttered spinach, fruit and milk.

Wednesday - tomato vegetable soup, minced ham sandwich, pineapple upside-down cake with topping and milk.

Thursday - fruit juice, hot roast lamb sandwich, with brown gravy, buttered green beans, cranberry sauce, frosted cake and milk.

Friday - tuna ala king on mashed potato, buttered peas, peanut butter sandwich, assorted gelatin - topping and milk.

EDWARD BOWER AT FESSENDEN

A boy from Andover is attending the Fessenden School, West Newton, which last week opened for its 59th year with an enrollment of 241 boys. Included was Edward Bower, 11 Cabot rd.

Subscribe to the TOWNSMAN

KNOX HATS · KNOX HATS · KNOX HATS · KNOX HATS

Styled for your taste

KNOX MORELAND

The perfect hat for the business man who's on the move. The "Moreland" has a memory for its shape! Keeps its handsome up-to-date contours, thanks to a special blocking process. See how it puts you in a new world of elegance. In newest Fall shades.

$11.95

Other Knox Hats from 9.95

WE GIVE S&H GREEN STAMPS

Elander & Swanton
MAIN STREET INCORPORATED ANDOVER

Make MOVING DAY a Holiday

Dependable Service • Courteous Personnel • Free Estimates

WM. B. KENT & SONS

550 TURNPIKE ST. NO. ANDOVER (Junction Rts 114-125) MU 3-9439

Authorized Agent for . . . North American WORLD-WIDE MOVING

the SURE way to a better lawn

FALL FEEDING with TURF BUILDER

Scotts® FIRST IN LAWNS

The modern, complete fertilizer that revolutionizes grass feeding - controlled feeding - no need to water in - clean, granular - no odor, no dust.

This high-potency lawn food is the foundation of every successful Lawn Program. The perfect feeding, light in weight. Turf Builder is the best buy for your fertilizer dollar!

Save 5.00–Turf Builder (reg. 4.95) plus Scotts Spreader (reg. 16.95) both only 16.90

W. R. HILL

45 MAIN ST. GR 5-0102

We Give S&H Green Stamps With All Cash Purchases

NAT'S BARBER SHOP

I wish to inform all my customers from Andover and North Andover that my shop is now in the –

COLONIAL CENTER
166 No. Main St., Andover
(Next to Tyer Rubber)

My sincere thanks for your patronage over the past 40 years. You will find our new location more convenient... better parking and larger space. "Nat" Giaimo

(THREE BARBERS)
OPEN 8:30 TO 6 P.M.
CLOSED MONDAYS

ers of the Board of Directors of dule. Seated are Ray Howe and James P. Christie, John Hewitt, (Staff Photo)

the slight differences in dates in different years. Incidentally, that's why we have leap years - to make up the differences we lose by our calculations.

Ever since the first day of summer, back on June 21, the days have been getting shorter and the nights have been getting longer. The Planetarium says this will keep up until the first day of winter, Dec. 21, also the shortest day of the year. On Sept. 23 this year, the shortening days are at the halfway mark.

Also at the halfway point is our sun, now journeying southward in the sky. On the first day of autumn, its direct rays will fall exactly on the earth's equator.

The Planetarium says that the first moment of autumn is called the autumnal equinox by astronomers. The term equinox can also mean the place in the sky where the sun is at the first moment of autumn. The autumnal equinox is exactly halfway around the sky from the vernal or spring equinox - the place where the sun is on the first day of spring.

School Menu

The public school menu for next week follows:

Monday - American chop suey, wax beans, Italian bread and butter, cookie and milk.

Tuesday - breaded pork patties, mashed potato, brown gravy, spicy applesauce, buttered spinach, fruit and milk.

Wednesday - tomato vegetable soup, minced ham sandwich, pineapple upside-down cake with topping and milk.

Thursday - fruit juice, hot roast lamb sandwich, with brown gravy, buttered green beans, cranberry sauce, frosted cake and milk.

Friday - tuna ala king on mashed potato, buttered peas, peanut butter sandwich, assorted gelatin - topping and milk.

EDWARD BOWER AT FESSENDEN

A boy from Andover is attending the Fessenden School, West Newton, which last week opened for its 59th year with an enrollment of 241 boys. Included was Edward Bower, 11 Cabot rd.

Subscribe to the TOWNSMAN

NAT'S BARBER SHOP

I wish to inform all my customers from Andover and North Andover that my shop is now in the —

COLONIAL CENTER
166 No. Main St., Andover
(Next to Tyer Rubber)

My sincere thanks for your patronage over the past 40 years. You will find our new location more convenient... better parking and larger space. "Nat" Giaimo

(THREE BARBERS)
OPEN 8:30 TO 6 P.M.
CLOSED MONDAYS

Dr. Park Is Barnard President

Dr. Rosemary Park, a native of this community, has been named president of Barnard College.

She currently is president of Connecticut College, New London, Conn., and will take office at Barnard in November of 1962.

Miss Park is one of three members of her family to be college presidents. Her father, Dr. J. Edgar Park was president of Wheaton College from 1926 to 1944. Her brother, Dr. William E. Park, is president of Simmons College. Miss Park became president of Connecticut College in 1947.

Miss Park's father was minister of the West Parish Church at one time, and Miss Park was born here. She was graduated from Radcliffe College, receiving her Bachelor of Arts Degree summa cum laude. She received her Master of Arts Degree from that institution in 1929. She has several honorary degrees, and currently serves on the boards of several schools and charitable organizations.

MRS. KENNEDY AT HOME

Mrs. Francis Kennedy, 33 Chestnut st., is recuperating at her home, following treatment at the Lawrence General Hospital.

JOHNNY'S Always Has More SAVINGS

ALL PRICES REDUCED ON SELECTED QUALITY — AND ON NATIONALLY ADVERTISED FOODS

BEST IN MEATS • QUALITY CONTROLLED VALUE •

JOHNNY'S Beef is always carefully selected and carefully handled. You receive it well-trimmed. Here you can always count on U.S.D.A. Govt. Graded TOP-CHOICE or PRIME QUALITY Meats.

BIG BUYS

LOWER PRICES • JOHNNY'S FAMOUS SATISFACTION GUARANTEE •

JOHNNY'S CUTS MEAT TO YOUR ORDER

STEAK SALE

NEW YORK SIRLOIN lb 59c

TENDER — JUICY — LUSCIOUS — ALMOST IMPOSSIBLE TO GET EXCEPT AT JOHNNY'S

LOOK AT THIS!

GENUINE SHORT CUT OF THE RUMP $1.19 lb

NEVER SO LOW! A TREAT TO SEE — A JOY TO EAT. WILL CUT TO YOUR WISHES

HAMBURG 3 lbs 89c

ALL LEAN STEER BEEF — AND ALL FRESHLY GROUND —

PORK CHOPS lb 69c

FRESH SLICED — YOUNG TENDER HEART OF THE LOIN CHOPS

PORK AND TOMATO SAUSAGES lb 59c

HOME-MADE! THEY'RE DELICIOUS BECAUSE WE MAKE 'EM FRESH

SOILAX GIANT SIZE 3 lb Pkg 67c

KEN'S STEAK HOUSE FRENCH DRESSING 8 OZ BOTTLE 28c

GENTLE MILD LIQUID CHIFFON 24 OZ. PLASTIC CONT. 49c

GIANT SIZE BLUE CHEER 74c

MORE SAVINGS AT JOHNNY'S

S.S. PIERCE HARVARD BEETS 5 1 lb Jars 99c

IMPORTED ITALIAN TOMATOES 4 LGE NO 3 CANS 99c

LIPTON'S TEA BAGS PKG of 48 49c

LIPTON'S SOUP CHICKEN RICE PKG 29c

LIPTON'S TOMATO or CHICKEN NOODLE SOUP 5 for $1.00

YOU SAVE MORE AT JOHNNY'S

FRESH TODAY AND SOLD THAT WAY

The fresher the Produce, the more delicious it is and NOBODY offers fresher Produce than JOHNNY'S!

CAL. SUNKIST ORANGES SWEET and JUICY DOZ 39c

MOUNTAIN BARTLET PEARS SUN FLAVORED & RIPENED DOZ 49c

FRESH PACKED CLEANED & WASHED SPINACH 2 PKGS 33c

FRESH PACKED - SELECT COLE SLAW 2 PKGS 19c

YELLOW RIPE BANANAS CLEAN, GOOD TASTING lb 10c

LAND O'LAKES BUTTER 1 POUND QUARTERS 69c

HUDSON PAPER NAPKINS LARGE 200 SIZE PKG 29c

LOTS OF EASY PARKING - OPEN THURSDAY & FRIDAY NIGHTS TIL 9

JOHNNY'S SUPER MARKET

43 PARK STREET • ANDOVER • GR 5-2740

Subscribe to the TOWNSMAN

Impeccable Fashions

WEDNESDAY
SEPTEMBER 27th

Styles by
Peck and Peck
North Shore

Commentary by
Charlotte Baker
Fashion Expert

ANDOVER
COUNTRY CLUB
Refreshments

8 P.M. $1.50

BETA SIGMA PHI

GR 5-0398 GR 5-5118

PERSONAL

Mrs. Larry Johnson and baby daughter, formerly of Vancouver, Wash., are now living with Mrs. Johnson's parents, Mr. and Mrs. Thomas Sutton on Lovejoy rd. Mrs. Johnson's husband, Staff Sgt. Johnson, U.S.A. Force, is presently stationed in Okinawa.

ANDOVER

CAPE with living room, dining room, kitchen and bath on first floor, Two good sized bedrooms up. Nice deep lot in an excellent location. Needs work inside.

call:
Mr. Sewell or Mr. Freeman

RICHARD C. SIMMERS
96 Main St. Andover
GR 5-2316

DANCE COMMITTEE – Pictured are members of the South School Parents-Teachers Association, which sponsored a dance at the Andover Country Club Sept. 15. Standing are, Robert N. Maher, Mrs. Harold Jackson, Harold Jackson, James R. Reid and Robert C. Gaynor; seated, Mrs. Robert N. Maher, Mrs. James R. Reid and Mrs. Robert C. Gaynor.

PURIFIES THE
VERY AIR
YOU BREATHE
portable

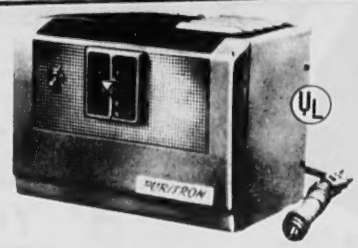

PURITRON

It's an electronic miracle!

SHOWN -
Model F-20 $39.95
(for 15' x 15' rooms)

that does so much to remove dust - pollen, smoke and odors -

electronically

F. J. LEONE
COMPANY
FINE FURNITURE AND APPLIANCES
430 ESSEX ST. LAWRENCE MU 6-6197

Local Man In Disaster Area

An Andover resident is among the 250 trained disaster experts rushed by the Red Cross to Texas to assist in the rehabilitation of nearly 500,000 persons affected by Hurricane Carla.

Richard A. Bramley, 15 Appletree ln., a service representative for the Metropolitan Boston Red Cross, was among four experienced disaster workers to be alerted Sunday, Sept. 10. Bramley left Logan International Airport at 7:45 p.m. and arrived at Red Cross Disaster Headquarters in San Antonio, Texas at 2:45 a.m. Sept. 11. Since arriving in Texas, Bramley has been in charge of Red Cross shelters along the battered coastline. He is presently directing a shelter in Taft, Texas, from where he reports structural damage to homes, heavy crop losses and extensive flooding.

Formerly associated with the Red Cross Armed Forces program, Bramley has been with the Red Cross in Boston for more than a year, receiving special instruction in Red Cross disaster programs. During the coastal storm of Jan. 21, 1961, which inundated 200 homes in Hull, Bramley was assistant director of the five-week Red Cross relief operation.

Red Cross officials, anticipating one of the biggest relief jobs in the organization's history, estimated Bramley would be working with the families in the disaster area for at least six weeks.

STAFF MET FOR SUPPER

Over 50 members of the teaching staff of the West Parish Sunday School and members of the Christian Education Committee enjoyed a supper meeting in the Church auditorium Monday night.

Mr. and Mrs. Earl Young had charge of the supper.

East Serving On Missile Sub

Stephen J. East, chief hospital corpsman, USN, son of Dr. and Mrs. Harry C. East of Sunset Rock rd., returned to Holy Loch, Scotland, Aug. 28, upon completion of an eight-week underwater cruise with the "Blue Crew" of the ballistic missile submarine USS Patrick Henry.

The crew, which alternates patrols with a "Gold Crew", traveled more than 4,000 miles completely submerged during the Patrick Henry's third deterrent patrol, which began on the Fourth of July.

The "Blue Crew" will return to the submarine's home port at New London, Conn., for a two-month period of refresher training and leave.

KNITTING CLUB MET IN BALLARDVALE

The Suburban Knitting Club met last Tuesday evening at the home of Mrs. Leo Pimpare on River st., Ballardvale, when the birthday of Mrs. John McKinnon was celebrated. Refreshments were served by the hostess and Mrs. McKinnon was presented with a gift and birthday cake.

Members present were Mrs. Harry Moore, Mrs. Winford Farr, Mrs. Angelo Sciuto, Mrs. Albert Warner, Mrs. Frank Green, Mrs. Thelma Appleton, Miss Patricia Pimpare, Mrs. McKinnon and Mrs. Pimpare.

RECEIVED DIPLOMA

Janet Skulski, daughter of Mr. and Mrs. John Skulski, has received her diploma from the Peter Bent Brigham Hospital School of Nursing.

IS '62 YOUR New Car YEAR?

DO YOUR FINANCING THE

E Z
BAY STATE
BANK WAY

SAVE $100 or MORE

- NO RED TAPE
- FAST SERVICE
- FREE LIFE INSURANCE

	18 Month Plan		36 Month Plan	
Amount Needed	Finance Charges	Monthly Payments	Finance Charges	Monthly Payments
$1,000	$ 75.00	$ 59.73	$150.00	$31.94
1,500	112.50	89.59	225.00	47.90
2,000	150.00	119.45	300.00	63.88
2,500	187.50	149.31	375.00	79.86

Bay State Merchants
NATIONAL BANK

84 MAIN ST. ANDOVER
GR 5-6580
- AMPLE FREE PARKING -

MEMBER F.D.I.C.

ELECTRONICS
COMMERCIAL
RESIDENTIAL

HOWLEE ELEC. INC.
CONTRACTORS
63 PARK ST. ANDOVER
GR 5-0664 or MU 3-9414

Little Stories about Great hymns

Jesus Shall Reign

Jesus shall reign where'er the sun
Does His successive journeys run,
His kingdom spread from shore to shore
Till moons shall wax and wane no more.

When young Isaac Watts, at 18, disapproved of the psalms sung in his father's church of Southampton, an elder retorted, "Give us something better, young man!" He wrote "Jesus Shall Reign" and it was sung the following evening. It was an immediate success and encouraged him to produce 200 hymns in the next two years. Published as "Hymns and Spiritual Songs," it was the first hymn book in the English language.

Courtesy of Lundgren Funeral Home

WALL
TO-WALL
BROAD
LOOM

CALL THE MAN
FROM ELLIOTT'S

he'll show you samples from America's most famous mills. Installation by Elliott's own experts. Phone or come in today

DIAL MU 3-8751—9-9172
for day or evening appointment.

FREE ESTIMATES
EASY CREDIT TERMS

Elliott's
[illegible] St.—97 So. Broadway

ool Parents-Teachers Associa-
pt. 15. Standing are, Robert N.
and Robert C. Gaynor; seated,
ynor.

East Serving On Missile Sub

Stephen J. East, chief hospital corpsman, USN, son of Dr. and Mrs. Harry C. East of Sunset Rock rd., returned to Holy Loch, Scotland, Aug. 28, upon completion of an eight-week underwater cruise with the "Blue Crew" of the ballistic missile submarine USS Patrick Henry.

The crew, which alternates patrols with a "Gold Crew", traveled more than 4,000 miles completely submerged during the Patrick Henry's third deterrent patrol, which began on the Fourth of July.

The "Blue Crew" will return to the submarine's home port at New London, Conn., for a two-month period of refresher training and leave.

KNITTING CLUB MET IN BALLARDVALE

The Suburban Knitting Club met last Tuesday evening at the home of Mrs. Leo Pimpare on River st., Ballardvale, when the birthday of Mrs. John McKinnon was celebrated. Refreshments were served by the hostess and Mrs. McKinnon was presented with a gift and birthday cake.

Members present were Mrs. Harry Moore, Mrs. Winford Farr, Mrs. Angelo Sciuto, Mrs. Albert Warner, Mrs. Frank Green, Mrs. Thelma Appleton, Miss Patricia Pimpare, Mrs. McKinnon and Mrs. Pimpare.

RECEIVED DIPLOMA

Janet Skulski, daughter of Mr. and Mrs. John Skulski, has received her diploma from the Peter Bent Brigham Hospital School of Nursing.

WALL TO-WALL BROAD LOOM

CALL THE MAN FROM ELLIOTT'S

he'll show you samples from America's most famous mills. Installation by Elliott's own experts. Phone or come in today

DIAL MU 3-8751—9-9172

for day or evening appointment.

FREE ESTIMATES

EASY CREDIT TERMS

Elliott's

[illegible] St.—97 So. Broadway

UNITED FUND – Discussing Raytheon-Andover's United Fund Campaign are Vartkes Sohigian, manager of Personnel and Industrial Relations, and vice chairman of the plant's United Fund Drive; Capt. M. M. Cloukey, assistant to the plant manager and Andover Plant United Fund chairman; David Edes, manager, Interdivisional Contracts Administration and Raytheon Company United Fund chairman; and D. R. Fisher, manufacturing manager and United Fund hourly payroll campaign chairman. The 1962 campaign was kicked-off yesterday afternoon at a meeting for the Plant's U. F. workers. A. E. Walden, plant manager, was the featured speaker. A goal of $90,000, largest in the Raytheon Company, has been set for the Andover plant.

State Appointed Coleman To Board

Harold E. Coleman, 9 Pinecrest rd., has been appointed to a full five-year term on the Housing Authority.

Leo F. Benoit, chairman of the State Housing Board, made the appointment. Coleman was named to fill an interim term, made necessary by the resignation of Edward Johnston in 1959. That term expired in June.

Mr. Coleman has been serving as vice chairman of the local Board, and is a vice president of the Bay State Merchants National Bank.

Griffin Seeks GOP Nomination

Attorney John J. Griffin, 243 Broadway, Methuen, will be a republican candidate for the office of state representative, to fill the unexpired term of Frank S. Giles, who was recently appointed state commissioner of public safety.

Mr. Griffin has held the office of town moderator for the past 10 years and has been active in programs affecting the civic and industrial expansion of the town of Methuen.

He was graduated from Edward F. Searles high school, worked in the local mills and graduated from Suffolk Law School in 1932. He has practised law since that date with law offices in Greater Lawrence, holding membership in local, state and federal law associations.

Mr. Griffin is a World War II veteran and was an attorney for the U. S. Veterans Administration.

Married to the former Laura Boothroyde, they have two children, Susan, who plans to enter Simmons College this fall and Polly, a student at Tenney High School.

School Progress OK With Committee

The School Building Committee visited the site of the new elementary school on Lovejoy rd. Tuesday night, and later expressed the opinion that the job is progressing smoothly.

Joseph Walsh, spokesman for the Committee, said there is no official feeling that the job is not moving speedily enough - and explained that most of the footings are now in.

The School Committee also discussed the new structure Tuesday night, with members wondering whether the Sept., 1962, deadline will be met. They also talked about the redistricting that will be needed when the school opens, possibly relieving enrollment pressures at Shawsheen, South and West schools.

Miss Rosemary Davidson of Lowell st. recently returned from a seven weeks' European tour and has resumed her secretarial duties at Harvard.

Mrs. Gerad Hudson, Mr. and Mrs. Arthur Mullin, all of Newburyport, were recent guests at the home of Mr. and Mrs. Frank Robinson of George st.

Miss Florence Gilman of Main st., Margaret Sweeney and Mrs. Alice Gilliard of Chestnut st., recently returned from a vacation spent at Stowe, Vt.

FOR
World Book Encyclopedia
Childcraft — Call
JANET S. CADOGAN
100 Dale St. North Andover
MU 7-7653

How Christian Science Heals

RADIO
7:15 a.m., WHDH, 850kc, Boston
7:45 a.m., WCOP, 1150kc, Boston
9:15 p.m., WNAC, 680kc, Boston
TV – CHANNEL 5
Sunday at 9:30 a.m.

Our First Anniversary!

I wish to thank the many customers who have patronized my barber shop during the past year. I will continue to render the same satisfactory service that has made my business such an outstanding success. I extend an invitation to new customers to come to my barbershop, a friendly place where your complete satisfaction is guaranteed.

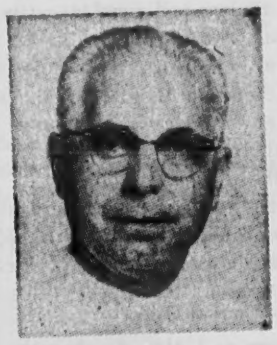

The new "RAZOR CUT" . . . the latest in men's hair styling is available here.

Anthony P. Coco

Coco's Barber Shop

6 Poor Street, Andover

(Shawsheen Square)

FERTILIZE YOUR LAWN NOW WITH
SCOTT'S
Turf Builder
COLE
PAINT & HARDWARE
10 MAIN ST. GR 5-1156

BACK TO SCHOOL SPECIALS

CHILDREN'S SUITS - COATS and DRESSES
(UP TO 12 YEARS)
59c
EXPERTLY DRY CLEANED AND PRESSED

SHIRTS 21c
LAUNDERED & REFINISHED

24 HOUR DRY CLEANING SERVICE AVAILABLE

CITY CLEANERS & DYERS
42 PARK ST ANDOVER

FALL GARDENING NEEDS

YOU'LL FIND THEM ALL AT YOUR "GARDEN CENTER"

SALT MARSH HAY
BALE $2.50

VERMICULITE 45c up
— ALSO —
PERLOME - PEAT HUMUS
GENUINE SPHAGNUM PEAT MOSS

For Your Compost Pile
ADCO-ACTIVO

BUCKWHEAT HULLS
BAG $3.50

GRASS SEED
30
DIFFERENT MIXTURES
POUND PRICES FROM
25c TO $2.50
We have in stock all ingredients for your custom mixes.

SPECIAL
FOR FRIDAY & SATURDAY ONLY
LAND LIME
LIMIT 5 BAGS - CASH&CARRY
NO DELIVERIES
BAG 39c

look ahead..... IMPROVE your LAWN NOW!
SCOTTS LAWN CARE PRODUCTS
The Whole Line
ASK ABOUT "ERASE" FOR THAT HOPELESS LAWN

FOR FALL APPLICATION
AGRICO GRASS FOOD
10-6-4 WITH URIA FORM 2 BAGS COVER 10,000 Sq. Ft. $8.75

"DOOM" PERMANENT CURE FOR JAPANESE BEETLES (Milky Spore Disease) Covers 2,500 Sq. Ft. Apply Now $3.59

BRUCKMANN'S
SERVING ANDOVER SINCE 1885
158 SO. BROADWAY • LAWRENCE • TEL. MU 6-4105
FREE DELIVERY • FREE PARKING AT REAR OF STORE

EDITORIAL THOUGHTS

Shelters - Will They Work?

Thinking of building a fallout shelter in your basement?

Then answer these thought-provoking questions:

If your children were in school when an alert sounded – would you seek shelter at home, or go after the youngsters?

If you were at work when an alert sounded, would you take shelter or run for home, to protect your family if possible?

If your family was home alone, do you think they could take shelter and survive, without you?

What would you do, if you and your family had taken shelter and survived, only to be confronted with unsheltered and hungry neighbors?

What would happen if yours was the only shelter in your neighborhood – and scores of desperate people knew you had shelter and supplies?

These are, indeed, thought-provoking questions. And they can lead to only one basic conclusion:

There must be public shelters, adequately supplied, so that the anxieties which would keep you from seeking immediate shelter are quelled; they must be ample in numbers and size so that the problem of defending your own shelter against desperate neighbors is minimized.

We firmly believe that the federal government must actively lead the way in this field – by example, by providing actual funds when needed, and through economic inducements for individuals.

The state and the communities must share in this leadership, supported by each of us individually.

If the day should ever come when sheltering yourself from fallout was the single act that could save your life, and the lives of your family and neighbors, hind-sight would tell you that shelter construction should have been undertaken with massive public and private support.

Is it necessary for us to view this problem via hindsight? Or can we, as a nation and a single community, weigh this problem now and throw full support into preparing ourselves for the possibility that such a disaster may occur?

The first step, in looking forward to the eventuality and the steps that can be taken to minimize its threat to all of us, is to get the federal government moving in a unified direction; after this is done, states and communities will no doubt follow.

Letters to congressmen and senators from enough thoughtful people on this subject may help to overcome the inertia that has plagued the government for some time.

Don't Drop The Ball

Does Andover want new business, additional tax revenue?

Town officials have an opportunity to express their enthusiasm for adding a good, clean business – an office building – by taking some constructive action right now.

For it has become apparent that the insurance office proposed for the land at the junction of Route 133 and Route 93 will be lost if about one-tenth of a mile of driveway is not widened.

The building will bring in about $2,000 in taxes, if it ever is constructed.

This is worth having, worth taking unusual measures to retain.

It seems to us that the town should find a way to help get this project cleared; that the town should even extend its own resources if necessary to assure that the insurance office will be built here. The Selectmen, taking note of the problem, are looking into the various aspects, hoping to find a way to persuade the state to approve of, then do, the work. We hope they will be energetic in their efforts.

If He Could Speak . . . .

We once again call your attention to the massive tribute Oct. 6 for Woody Crowley, whose illness has forced him into a wheel chair.

A letter sent out by friends, seeking support for the Woody Crowley fund, says it all:

"Woody Crowley is unable to speak. In fact, he finds himself confined to a wheel chair, most of his body paralyzed, and with the realization that this will be his fate for the rest of his life.

"If Woody Crowley could speak, we are sure he would not complain or ask for help for himself, but would try to carry on the many charitable projects he has been identified with in our community, such as the March of Dimes, where he has served as all around administrator for so many years. His public spirited endeavors coupled with his excellent service as an officer of the Andover Fire Department, and the necessary odd jobs to provide for his fine young family of four girls, two boys and devoted wife, personify good citizenship.

"We are proud of Woody. We are eager to speak for him. We want to help by returning some of that spirit of brotherhood he has given. We would like to pay off his mortgage. The goal – $4,000. Would you join with us – you can by making your donation payable to the Woody Crowley fund and sending it to the Andover Savings, Merrimack Valley National or Bay State Merchants National Banks."

To this solicitation for your support, we add our wish that support for this tribute will be overwhelming – both through direct contributions to the fund, and by the purchase of tickets for the dance at the Country Club Oct. 6.

SUSIE'S SONNETS

by Sylvia Neilson

THE BELGRADE CONFERENCE

Well, Tito's slam
At Uncle Sam
Decided us: we'll shed him.
He had it made
With U. S. aid,
Then bit the hand that fed him.

Down the Years with The Townsman

50 Years Ago – September, 1911

Dr. William Phillips Graves, son of Professor William B. Graves, has been appointed professor of gynecology at Harvard Medical School.

Mr. and Mrs. Fred Wallace of Lawrence have leased, and are now occupying the house on Main st. owned by Mrs. W. S. Jenkins. Mr. Wallace holds a responsible position with the Pacific Mills.

The Murch estate, consisting of a large double house and one cottage-type home, on the corner of Whittier and Summer sts., has been purchased by John Stack.

Lester Towne has entered the employ of William M. Wood at "Arden", his estate in Frye Village.

George Napier has entered Lawrence Commercial College.

Punchard School had an enrollment of 101 opening day. There are three new teachers, Mr. Lovely, Miss Davis and Miss Loftus.

Miss Anna B. Abbot, superintendent of the Andover Guild, has resigned to accept the position of secretary at the YWCA in Springfield.

Several changes have taken place on the Phillips Academy faculty. Messrs. Newton and McCurdy return to resume their work in the the mathematics department, after a year's leave of absence spent travelling in Europe. Mr. Fuess returns to the English department, after completing his studies at Columbia University for his doctorate. Mr. Boyce is taking over as head of the physics department.

25 Years Ago – September, 1936

Andover, with only a small percentage of the voters going to the polls in the primary, supported candidates who received overwhelming endorsement in most other communities as well Locally, moderator Fred Butler, who serves as county commissioner, was the recipient of solid support here, and also was endorsed heartily by voters in other cities and towns, to win re-nomination.

Phillips Academy began its 159th year Tuesday with the highest enrollment ever recorded, 690. The faculty now numbers 70, with the addition of 12 new men, thus enabling the school to keep classes small.

Governor Landon is leading President Roosevelt, on the basis of the tabulations of straw ballots cast in towns throughout the country. Small newspapers have been conducting the poll, and the New York tabulating firm says Landon now has 267,725 votes to 153,094 for Roosevelt. Landon leads in 29 of 36 states, the firm reports.

John Denholm of Maple ave. left for Scotland.

The game between Punchard School and Howe High, scheduled for Saturday, has been cancelled. The Howe High coach has been injured and there is no one to take his place.

10 Years Ago – September, 1951

Official receipt of census figures from 1950 has given the Selectmen an opportunity to allow another liquor license. The Board has advertised its intention of giving the restaurant license to Ann's Andover Cottage on South Main st. The final census tally showed an increase of 1,315 over the 1940 figures.

The Service Club meets next Thursday at the Log Cabin, where members will have a chance to eat steak or lobster and enjoy themselves before settling down to the fall and winter series of meetings.

The Andover Division of the Greater Lawrence Community Chest moved into action last night when James Adriance, chairman for the town, was host to the several chairmen working on this year's drive. Oct. 22 is the starting date of the annual campaign.

After some screening and a few practice sessions, manager Charles O. McCullom says he feels Andover can field a Little League team and a farm team next year. He, with coaches Tom Low, Jim Bissett and Ed Lefebvre, has been working with a group of boys to see whether there is enough interest and talent for such an activity.

Punchard beat Maynard, its first football opponent of the year, 7-2, last Saturday.

At The Library

Coming Events

SEPTEMBER

23 Library is open Saturdays, from 10 a.m. to 6 p.m.; Children's room is open from 10 a.m. to 1, and 2 p.m. to 6 p.m.

25 Central school first grade has library party, 3:45 p.m.

26 Shawsheen and St. Augustine first graders have party, 3:45 p.m.

27 Marland school and West Elementary have party, 3:45 p.m.

OCTOBER

3 Tuesday, at 3:45, South and Pike school have first grade party.

October groups are forming for Littlest Listeners, Note below.

Library Parties

Each autumn the boys and girls who are entering the first grade in Andover schools are invited with their mothers to attend a party to welcome them to the Children's room of the Memorial Hall Library.

In 1949 when the idea first expressed itself, there was one party; this year there will be four different dates set aside, each school having its own party scheduled.

In order to have a more or less balanced grouping, the children of Central school will come Monday, Sept. 25; of Shawsheen and St. Augustine's, Tuesday, Sept. 26, of Marland and West Elementary Wednesday, Sept. 27 and South Elementary and Pike school on the following week, Tuesday, Oct. 3. All parties will begin at 3:45 o'clock.

This friendly get-together of children, parents and librarians is intended to orient the small students to the library, its programs, its layout and its large collection of books chosen for them. Mothers have an opportunity to meet the librarians with whom their child shall be in close contact for a number of years, to help the children register for library cards, and to share in a brief story hour.

All first graders and their mothers are cordially invited.

Civil War Roundtable

The Andover chapter of the Civil War Roundtable will have its usual meetings on the third Monday of each month through the fall and next spring. The group had its formal opening Monday, Sept. 18. Any person interested in serious discussion of the Civil War is invited to become a member.

Information Source

The Memorial Hall Library has information on several courses of adult study open to the general public. The Andover Evening Study programs are available there, copies of the YWCA fall schedule are on hand, and the Andover Evening Classes in Home Making and Crafts is on file.

Littlest Listeners

Mothers of three, four and five year olds are reminded about the pre-registration for their children who wish to join one of the Littlest Listener groups this fall. Application blanks are available in both the Children's room and the adult department of the library.

In general, those little people, who will attend Central Elementary school or St. Augustine's are assigned to the Cardinal group, which will hold its opening meeting Wednesday, Oct. 4, at 10 o'clock. Children who will attend any of the other first grades are Robins, and will meet for the first time Wednesday, Oct. 11, at the same hour.

Ballardvale children have their own group in the branch library, every other Thursday morning. Due to the holiday Oct. 12, their first meeting will be Thursday, Oct. 26.

Constitution Week

Constitution week, from Sept. 17-23, is being observed at the Memorial Hall Library with a display of books and pamphlets related to our great Constitution.

The following titles have been selected from the display as an example of the material which may be borrowed for home use: "The Key to the Constitution of the United States"; "Neither Purse Nor Sword", Beck; "The Constitution of the U.S.", Beck; "American Democracy in Theory and Practice", Carr; "Your Rugged Constitution", Findlay; "Charles Beard and the Constitution", Brown; "The Bill of Rights", Hand; "Government By The People", Burns; "The American Commonwealth", Bryce; "An Economic Interpretation of the Constitution of the U.S.", Beard; "Our Federal Government, How It Works" Achison.

Bookworm Party

Forty-six boys and girls attended the Bookworm Party at the library last Wednesday, and enjoyed a program on the theme of Spain. Nineteen gold stars were awarded.

p.m.
Marland school and West Elementary have party, 3:45 p.m.
TOBER
Tuesday, at 3:45, South and Pike school have first grade party.
October groups are forming for tlest Listeners. Note below.

rary Parties

Each autumn the boys and girls are entering the first grade Andover schools are invited with ir mothers to attend a party to come them to the Children's m of the Memorial Hall rary.

n 1949 when the idea first exssed itself, there was one party; s year there will be four erent dates set aside, each ool having its own party scheed.

n order to have a more or less anced grouping, the children of ntral school will come Monday, t. 25; of Shawsheen and St. gustine's, Tuesday, Sept. 26, of rland and West Elementary dnesday, Sept. 27 and South mentary and Pike school on the owing week, Tuesday, Oct. 3. parties will begin at 3:45 lock.

This friendly get-together of ldren, parents and librarians intended to orient the small dents to the library, its proms, its layout and its large lection of books chosen for m. Mothers have an opportunity meet the librarians with whom ir child shall be in close con- for a number of years, to help children register for library rds, and to share in a brief story r.

All first graders and their thers are cordially invited.

vil War Roundtable

The Andover chapter of the Civil r Roundtable will have its usual etings on the third Monday of h month through the fall and next ring. The group had its formal ening Monday, Sept. 18. Any per- interested in serious dission of the Civil War is invited become a member.

formation Source

The Memorial Hall Library has formation on several courses of ult study open to the general blic. The Andover Evening Study ograms are available there, pies of the YWCA fall schedule e on hand, and the Andover ening Classes in Home Making d Crafts is on file.

ttlest Listeners

Mothers of three, four and five ar olds are reminded about the e-registration for their children o wish to join one of the Littlest stener groups this fall. Applicaan blanks are available in both the ildren's room and the adult partment of the library.

In general, those little people, o will attend Central Elementary hool or St. Augustine's are asgned to the Cardinal group, which ll hold its opening meeting ednesday, Oct. 4, at 10 o'clock. ildren who will attend any of the her first grades are Robins, and ll meet for the first time ednesday, Oct. 11, at the same ur.

Ballardvale children have their n group in the branch library, ery other Thursday morning. e to the holiday Oct. 12, their rst meeting will be Thursday, t. 26.

onstitution Week

Constitution week, from Sept. -23, is being observed at the emorial Hall Library with a disay of books and pamphlets related our great Constitution.

The following titles have been lected from the display as an ample of the material which may borrowed for home use: "The ey to the Constitution of the ited States"; "Neither Purse or Sword", Beck; "The Constition of the U.S.", Beck; "American Democracy in Theory and ractice", Carr; "Your Rugged onstitution", Findlay; "Charles eard and the Constitution", rown; "The Bill of Rights", Hand; Government By The People", irns; "The American Commonealth", Bryce; "An Economic terpretation of the Constitution the U.S.", Beard; "Our Federal overnment, How It Works" chison.

ookworm Party

Forty-six boys and girls attended e Bookworm Party at the library st Wednesday, and enjoyed a ogram on the theme of Spain. neteen gold stars were awarded.

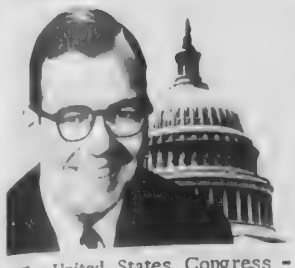

CAPITOL COMMENT

By
YOUR CONGRESSMAN
BRAD MORSE

The United States Congress - which waxes indignant over inefficiency in the Executive branch - should look to its own balliwick.

Like many other Congresses before it, the 87th is ignoring its self-imposed law - the Legislative Reorganization Act of 1946 - which requires adjournment (except in time of a national emergency proclaimed by the President) not later than the last day in July of each year, or unless otherwise provided by the Congress. Technically, authority for these extended sessions can be found in the fact that we still are in the national emergency declared by President Truman during the Korean War. But it seems to me that by relying on this technicality, the clear spirit of the Reorganization Act is violated. Furthermore, were the President to declare a national emergency tomorrow, a disbanded Congress could immediately meet in special session. In this jet age even the Representative from Hawaii can fly back to Washington within a day's time.

By passing the Reorganization Act, members of the 79th Congress hoped to save the taxpayers money, to establish a more brisk and efficient legislative system, and to allow Representatives time at home to keep in close touch with their constituents. A look at the first session of this Congress points up some of the glaring faults the act was supposed to correct:

Even counting the problems confronting a new Congress starting out with a new Administration, this session got off at an unusually lethargic pace. During the entire month of January there were only three rollcall votes in the House - all on organizational matters. There was not a single record vote during the month of February. Between Jan. 3, when Congress convened, and July 4, the House was in session only 94 out of a possible 130 working days. Thus the House of Representatives sacrificed a total of 34 days which should have been devoted to the nation's business. Each of the sessions of these 94 days averaged only 3 hours and 18 minutes.

Since July 4, the tempo has picked up. Through Sept. 7, the House put in a total of 39 out of a possible 46 working days, spending an average of six hours per day on the floor. It was during this period that most of the year's major legislative tasks were performed.

The waning days of these long sessions have come to be known as the "silly season" on Capitol Hill. These are the days when hopes always rise in the White House (regardless of the political affiliation of the occupant) that its legislative deputies in the Congress will be able to stampede through major bills which the Congress will be too hurried to examine closely. It often makes for mighty bad legislating.

As a new Member of Congress, I am anxious to see a more deliberate approach to issues which will have repercussions on the life of every single American citizen. I believe, too, that it is imperative that a member of Congress have an opportunity to sit down with the people he represents and exchange views with them directly.

Just as soon as this session is called to a halt - it should be before Oct. 1 - I shall announce a schedule of office hours in each town in the district. I will sit down with you personally to discuss any problems you may have with the government - to talk over legislation - or just to get better acquainted.

Parents Welcome At Meeting

Any parent in the community is welcome to attend the Parent Education Program at Free Church Sept. 26, when the Rev. and Mrs. A. Graham Baldwin will speak.

The program is jointly sponsored by the Co-Operative Pre-School and the Education Committee of the Church.

The discussion will center on "How to tell when the child is growing into a life of meaning", and will cover the pre-school age through adolescence. Mr. Baldwin is the school minister at Phillips Academy and instructs in Religion at that school. Mrs. Baldwin is a social worker, affiliated with the Child Guidance Center in Lawrence.

Following the 7:30 refreshment period, Mr. and Mrs. Baldwin will be heard. They will be available for a group discussion following their formal presentation.

PERSONAL

Mrs. Arthur Colby and baby son, Jonathan, formerly of Amherst, have been visiting at the home of Mr. and Mrs. Herrick Colby of Shawsheen rd. Mrs. Colby and her baby left last week to join her husband, who is doing graduate work at the University of North Carolina in Chapel Hill, N. C.

New General
ELECTRIC
ADDING MACHINES
ADDS SUBTRACTS MULTIPLIES 169.00 Plus Tax
FREE PARKING ON PREMISES
A. K. Thomas Co.

THE NOVEMBER CLUB ASSEMBLIES
announces the opening of
ADULT DANCING CLASSES
(Beginners and Intermediate)
6 LOCKE ST. ANDOVER
THURSDAY, OCTOBER 5th
FOR INFORMATION CALL CO-CHAIRMAN
MRS. DAVID C. ANDERSON GR 5-3476
MRS. RICHARD F. GOULD GR 5-0278

IMPORTED ITALIAN MOHAIR
25 GORGEOUS COLORS
The Most Fashionable Yarn of All
HEADQUARTERS
FOR ALL YOUR KNITTING NEEDS
AT LOW, LOW PRICES
OVER 100 COLORS OF KNITTING WORSTEDS
THE YARN BAR
LAWRENCE FLOOR COVERING MART
239 BROADWAY Near Haverhill St.
LAWRENCE – MU 3-3791

USE Elliott's
BIG 10 PLAN
• NO MONEY DOWN
• 10 MONTHS TO PAY
Good Selections
Good Values
Good Service
Elliott's
236 Essex St. – 92 So. B'way
LAWRENCE
Wilmington Shopping Plaza
216 Central St. Lowell
18 Merrimack St., Haverhill

SEE THE LOW PRICE

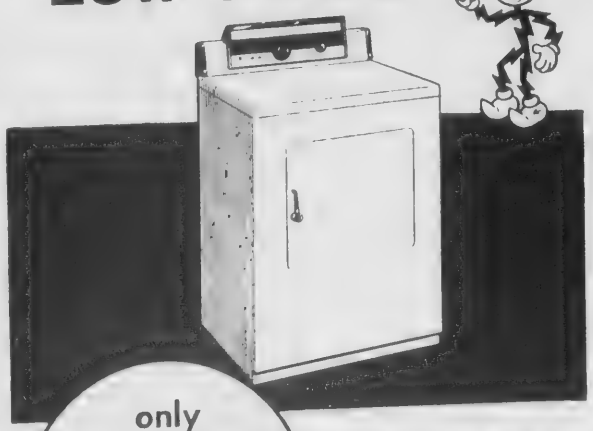

only $139.95
$5.95 DOWN on easy terms
EASY FLAMELESS ELECTRIC DRYER
Stop in — see this bargain-priced Easy dryer with these high-priced features: illuminated control panel; timer dial; three position temperature control dial with choice of heats for every fabric; automatic safety door switch. Operates on 115 or 230-volt circuit.
Merrimack-Essex Electric Co.
PART OF NEW ENGLAND ELECTRIC SYSTEM
ELECTRICITY DOES SO MUCH . . . COSTS SO LITTLE

Your Friends and Neighbors Like To SHOP CO-OP

MRS. DANIEL J. CRONIN
23 Center St., Ballardvale

Mrs. Daniel J. Cronin is one of many hundreds of local home makers who like to shop at the Andover CO-OP. This is what Mrs. Cronin says:

"I like to SHOP CO-OP because I like the atmosphere in the store, the willingness to be helpful. I am pleased that when I ask for a new product an effort is made to fill my request. We have been using CO-OP tires for years and find them very satisfactory."

The above is one customer's reason for marketing at our store. There are other reasons which appeal to other people.

What are YOU looking for at your source of supply for groceries? Chances are that we have it in abundance.

For Super Values - Try CO-OP

NOBODY MAKES CORNED BEEF LIKE THE CO-OP!
Freshly Corned and Lean THICK RIB CORNED BEEF lb 69c
CHUCK STEAK lb 49c
U.S. No. 1 LONG ISLAND POTATOES (WASHED) 25 lb. bag 69c
CAL. BARTLETT PEARS DOZ 59c
CHASE & SANBORN COFFEE REG. OR DRIP 2 lb. CAN 1.19
DANISH CHAMP HAMS 2 lb. CAN 1.89
BUITONI MACARONI WAGON WHEELS OR SPACE MEN 2 PKGS. 25c
ALL FLAVORS ROYAL GELATIN 5c
OPEN TIL 9 THURSDAY AND FRIDAY
CO-OP
SUPER-MARKET • 68 MAIN ST.

Mrs. Herman Koester has returned to her home on Lovejoy rd., following a medical treatment at the Bon Secours Hospital.

Political Advertisement

VOTERS of ANDOVER:
NOMINATE
ATTY. JOHN J. GRIFFIN
Republican Candidate for
Representative 5th Essex District
Signed: John J. Griffin,
243 Broadway, Methuen, Mass.

Weddings . . .

ROBERTSON — FREEMAN

Miss Marilyn Jane Freeman, daughter of Mr. and Mrs. Harold O. Freeman, 9 Virginia rd., and John Robertson, son of Mrs. John Robertson, 60 Coral st., Lawrence and the late Mr. Robertson, were united in marriage at an afternoon ceremony in First Calvary Baptist Church, Lawrence, Sept. 10. The Rev. Walter Sillen officiated.

Red and white gladioli and roses decorated the altar and Miss Brenda Cross was the soloist.

Wearing a gown of peau de soie with re-embroidered lace terminating in a cathedral train, the bride was given in marriage by her father. Her bouquet included an assortment of white cymbidium orchids and stephanotis.

As matron of honor for her sister, Mrs. William Ritchie was wearing a stain floor-length gown swept up to two cabbage roses. She carried long-stemmed red and white roses.

The bridesmaids, Mrs. Francis McNiff, Mrs. Richard Frank, Mrs. Robert Haggerty and Miss Linda Kinnear, were attired identically and carried long-stemmed red roses.

The flower girls, Miss Karen Lyons and Miss Alyson Lyons, nieces of the bridegroom, wore princess-style peau de soie gowns with veiled crowns, trimmed with pearls. They both carried nosegays of red and white.

A nephew of the bride, Gary Ritchie, was ring bearer.

Peter Hall of Amesbury was best man and the ushers were James Butler, Glendale, Cal., Donald Hosman, Richard McHale of Byfield and Francis McNiff of Andover.

The mother of the bride wore orchid satin with matching accessories. She wore a corsage of white cymbidium orchids and white roses.

The bridegroom's mother was attired in royal blue with matching accessories and wore a corsage of white cymbidium orchids and white roses.

A reception was held at the Andover Country Club, where the couple received guests from California, New Hampshire, Fitchburg, Needham, Wollaston, Arlington, Haverhill and Amesbury.

Following the reception, the couple left for a wedding trip on a windjammer cruise along the coast of Maine. They will make their home at 25 Merrimack st., Amesbury.

The bride is a graduate of Andover High School, Merrimack College and of McIntosh Business School. She is employed as a secretary for the Raytheon Co. in Andover.

Mr. Robertson was graduated from Haverhill High School and served four years with the U.S. Navy. He is currently employed as a purchasing agent for the Omega Laboratory.

MRS. JOHN ROBERTSON
(Charles)

BARRETT-DANIELS

Miss Linda Ann Barrett, daughter of Mr. and Mrs. Charles W. Barrett, 446 South Main st., and David A. Daniels, son of Mr. and Mrs. Almon Daniels, 85 Central st., were united in marriage by the Rev. J. Allyn Bradford Sunday afternoon, Sept. 3.

The ceremony was held in the Free Christian Church. The bride was given in marriage by her father, Charles W. Barrett.

The bride wore a gown of hand clipped chantilly lace with a fitted bodice, sabrina neckline, long pointed sleeves and tiers of scalloped lace, jewelled with sequins terminating in a full chapel train. Her two-tier fingertip veil of illusion was attached to a coronet of seed pearls. She carried a cascade bouquet of white roses.

Her maid of honor, Miss Linda Fisher of Andover, wore a floor length gown of cerise chiffon over cerise taffeta, shirred bodice with back streamers, matching crown veil and shoes, and white gloves.

The bridesmaids, Miss Grace Klien and Miss Carol Davis, both of Andover, wore identical outfits of cerise chiffon over light pink taffeta. The maid of honor and bridesmaids carried identical cascade bouquets of cerise and light pink glamellias.

The bridegroom's best man was his brother, Richard Daniels. The ushers were Charles W. Barrett Jr., brother of the bride, Richard Lounsbury, Wayne Kibbey and Curtis Dunham.

The mother of the bride wore a Bianchi dress of blueberry Di Luna, Peau Taffeta with matching hat and shoes, and white gloves.

The mother of the bridegroom wore turquoise silk organza appliqued with lace insets, matching hat and shoes, and white gloves. Both mothers wore white orchid corsages.

Following the ceremony, a reception was held at the Andover Country Club where the couple greeted 200 guests from New York, Connecticut, New Hampshire and Massachusetts.

After the reception, the couple departed for a wedding trip through the Pocono Mountains in Pennsylvania. They will reside in North Andover.

Pvt. Townsend Completes Training

WAC Pvt Susan I. Towsend, 19, daughter of Mr. and Mrs. Robert B. Townsend, 35 Essex st., completed eight weeks of basic military training at the Women's Army Corps Center, Fort McClellan, Ala., Sept. 1.

Private Towsend received instruction in such subjects as Army history and traditions, administrative and supply procedures, map reading, first aid and military justice. She also received aptitude tests to determine the field of work for which she is best suited during her military career.

Private Townsend is a graduate of Andover High School.

COVERED DISH SUPPER TONIGHT

The Ballard Vale United Church Guild will hold its first fall meeting tonight in the vestry at 6:30 p.m., starting with a covered dish supper.

Subscribe to the TOWNSMAN

Take Advantage Of Our
20% DISCOUNT
On Personalized
CHRISTMAS-CARD ORDERS
ONLY 8 DAYS LEFT!
Andover Gift House
Austin and Priscilla Anderson
10 PARK ST. ANDOVER GR 5-1822

THE KIMBALL Fontainebleau

Is the Studio Shoppe in the piano business? Yes, we represent fashion in pianos... Kimball instruments which are an exceptional blend of musical and decorator design craftsmanship of unusual elegance. "Fontainebleau" shown is in Provincial Fruitwood and features the famed Kimball Pipe Organ Tone Chamber. See it at:

The Studio Shoppe
Colonial — Modern — Provincial
GALLERIES
124 CROSS ST. LAWRENCE
(Turn left at 373 Broadway — at the lights)
MU 5-5023 OPEN EVENINGS
Daily 10 to 9 . . . . . Wed. 10 to 5 . . . . . Sat. 10 to 5

Roland Moore
GUITAR STUDIOS
"Everything For Your Guitar"
INSTRUCTION
Classic Guitars • Electric Guitars
Amplifiers • Strings • Music
Bongos • Drums
ALL ACCESSORIES
575 A ESSEX ST., LAWRENCE
MU 8-8592

THE VERY BEST IN
UP RIGHT CLEANERS

Model GR..... 89.50

HILL'S HARDWARE
45 MAIN ST.
GR 5-0102
WE GIVE S&H GREEN STAMPS WITH ALL CASH PURCHASES

PRESCRIPTIONS
FREE PICK-UP
& DELIVERY
CALL GR 5-3660
Liggett's
REXALL DRUGS
SHAWSHEEN PLAZA

GEO. W. HORNE CO.
LAWRENCE, MASS.
TAR AND GRAVEL ROOFING SHEET METAL WORK
SPECIALIZING IN ASPHALT SHINGLING
Telephone MU 7-7339 Established 1854

ver Country Club, where the
uple received guests from Cali-
nia, New Hampshire, Fitchburg,
edham, Wollaston, Arlington,
verhill and Amesbury.
Following the reception, the
uple left for a wedding trip on a
ndjammer cruise along the coast
Maine. They will make their
me at 25 Merrimack st., Ames-
ry.
The bride is a graduate of
dover High School, Merrimack
llege and of McIntosh Business
hool. She is employed as a secre-
ry for the Raytheon Co. in
dover.
Mr. Robertson was graduated
om Haverhill High School and
rved four years with the U.S.
vy. He is currently employed as
urchasing agent for the Omega
boratory.

ARRETT-DANIELS

Miss Linda Ann Barrett, daugh-
r of Mr. and Mrs. Charles W.
arrett, 446 South Main st., and
avid A. Daniels, son of Mr. and
rs. Almon Daniels, 85 Central
., were united in marriage by the
ev. J. Allyn Bradford Sunday
ternoon, Sept. 3.
The ceremony was held in the
ree Christian Church. The bride
as given in marriage by her
ther, Charles W. Barrett.
The bride wore a gown of hand
ipped chantilly lace with a fitted
dice, sabrina neckline, long
inted sleeves and tiers of scal-
ped lace, jewelled with sequins
rminating in a full chapel train.
er two-tier fingertip veil of illu-
on was attached to a coronet of
ed pearls. She carried a cascade
uquet of white roses.
Her maid of honor, Miss Linda
sher of Andover, wore a floor
ngth gown of cerise chiffon over
rise taffeta, shirred bodice with
ck streamers, matching crown
il and shoes, and white gloves.
The bridesmaids, Miss Grace
ien and Miss Carol Davis, both
Andover, wore identical outfits
cerise chiffon over light pink
ffeta. The maid of honor and
idesmaids carried identical cas-
de bouquets of cerise and light
nk glamellias.
The bridegroom's best man was
s brother, Richard Daniels. The
shers were Charles W. Barrett
r., brother of the bride, Richard
ounsbury, Wayne Kibbey and
urtis Dunham.
The mother of the bride wore a
lanchi dress of blueberry Di
una, Peau Taffeta with matching
at and shoes, and white gloves.
The mother of the bridegroom
ore turquoise silk organza appli-
ed with lace insets, matching
at and shoes, and white gloves.
oth mothers wore white orchid
orsages.
Following the ceremony, a
eception was held at the Andover
ountry Club where the couple
reeted 200 guests from New York,
onnecticut, New Hampshire and
assachusetts.
After the reception, the couple
eparted for a wedding trip through
e Pocono Mountains in Pennsyl-
nia. They will reside in North
ndover.

vt. Townsend ompletes Training

WAC Pvt Susan I. Towsend,
), daughter of Mr. and Mrs. Rob-
rt B. Townsend, 35 Essex st.,
ompleted eight weeks of basic
ilitary training at the Women's
rmy Corps Center, Fort McClel-
an, Ala., Sept. 1.
Private Towsend received ins-
ruction in such subjects as Army
istory and traditions, administra-
ve and supply procedures, map
eading, first aid and military
istice. She also received aptitude
ests to determine the field of
ork for which she is best suited
uring her military career.
Private Townsend is a graduate
f Andover High School.

OVERED DISH UPPER TONIGHT

The Ballard Vale United Church
uild will hold its first fall meet-
ng tonight in the vestry at 6:30
.m., starting with a covered dish
upper.

Subscribe to the TOWNSMAN

ORNE CO.
, MASS.
SHEET METAL WORK
HALT SHINGLING
Established 1854

Fashion Show Is Sept. 27

MISS CHARLOTTE BARKER

Beta Sigma Phi Sorority is proud of the commentator chosen for its annual fall fashion show to be held at the Andover Country Club Wednesday, Sept. 27 at 8 p.m.

Miss Charlotte Barker is experienced in every conceivable fact of beauty and fashion. Miss Barker has been an outstanding model for everything from dainty hats to rugged ski clothes, has appeared in a number of national magazines and has been featured in several short commercial movies and newsreels.

Mrs. Robert Kitson of Haggett's Pond rd., is chairman of the fashion show and may be contacted for tickets to the event. Clothes to be modelled will be worn by members of the Sorority and will be shown through the courtesy of a well-known specialty shop.

Engagement

Nevins – O'Neil

An October wedding is planned by Miss Nancy A. O'Neil whose engagement to John P. Nevins, son of Mr. and Mrs. Patrick J. Nevins, 65 Duckett ave., Lawrence, has been announced by her parents, Mr. and Mrs. Thomas F. O'Neil, 45 Shawsheen rd.

A graduate of Punchard High, Miss O'Neil is employed at Raytheon Co. in Shawsheen.

Mr. Nevins was graduated from Lawrence High School and is employed by Davis Sportswear.

Births...

SMILLIE - A daughter, Sept. 13, at St. Elizabeth's Hospital, Brighton, to Mr. and Mrs. Richard N. Smillie, 10 Pictun rd., Randolph. The mother was Barbara Brennan. The paternal grandparents are Mr. and Mrs. Frank B. Smillie, 4 Carmel rd. The maternal grandparents are Mr. and Mrs. John Brennan of Brookline. The family includes three other children, Susan, Richard Nelson Jr. and Matthew.

LIEMKUHLER - A son, Sept. 14, at St. Elizabeth Hospital, Lafayette, Ind., to Mr. and Mrs. Fred Liemkuhler, 408 Catherwood dr., West Lafayette, Ind. The mother was Natalie Morin, daughter of Mr. and Mrs. Ernest J. Morin, 172 Summer st. The family includes three daughters, Kristen, Margaret and Jeanne.

FELLOWS - A son, Jeffrey Scott, Sept. 16, at Lawrence General Hospital, to Mr. and Mrs. Robert Fellows, 35 Balmoral st. The mother was Virginia Brown.

HART - A daughter, Sept. 18, at Bon Secours Hospital, to Mr. and Mrs. Leo Hart, 2 Arundel st. The mother was Jean McNally.

FLEW OWN PLANE ACROSS COUNTRY

(Continued from Page One)

and holds fuel for a maximum flight of 31/2 hours.

However, Miss McFarlin maintained an average of about 200 miles between stops.

Although she couldn't think of anything out of the ordinary during the flight, Capt. McFarlin acknowledged that she chased hurricane Carla through the Mid-West - thus cutting down normal flying time considerably. Some days she only managed a 200-mile trip, because of weather conditions. And strangely enough, the flight over the Rockies was not nearly as difficult as that over the mountain ranges in Pennsylvania, where low-hanging clouds created a problem.

Throughout the trip, Miss McFarlin explained, the pilot keeps on the lookout for check points designated on the charts before leaving.

The plane is equipped only with a compass, and a radio for communications.

Thus the course must be plotted accurately, allowances made for winds, and then a careful watch kept for the check points. Some navigational devices might make such a flight easier, because radio signals tell the pilot if he is on course, or to what degree the plane may be off course. Without this aid, however, the flight is a greater challenge to the pilot's ability.

Miss McFarlin has served in the Air Force for seven years, and spent two years of that time in England. She is the daughter of Mrs. Margaret H. McFarlin.

She plans to leave here Oct. 2 and fly back to the West Coast.

That is, providing Hurricane Esther - anticipated, but not arrived at this writing - leaves the plane in flying condition.

Albert Comeau of Lovejoy rd., a June graduate of Andover High School, has commenced his studies at Tufts College.

Deyermonds Visited In Guilford, me.

Mr. and Mrs. Robert V. Deyermond, 81 Elm st. and their granddaughter, Carolyn M. Kaye, spent a few days recently visiting Mr. and Mrs. David Markert in Guilford, Me. The Markerts formerly lived here.

Miss Kaye has now returned to Smith College for her sophomore year. She is a member of the school choir and plays on the basketball team.

PERSONALS

Miss Lynne Morris, daughter of Mr. and Mrs. Richard J. Morris, 1 Arcadia rd., has returned to Marymount College, Terrytown, N. Y.

Miss Carol A. Folley, daughter of Mr. and Mrs. Herbert R. Folley, 75 Essex st., has returned to the University of Massachusetts for her senior year.

Mrs. Abe Archambault returned to her home in Albany, N. Y., after spending the past month with her aunt, Mrs. Newman Matthews of High Plain rd.

DYSON
PIANOS and ORGANS
Buys • Sells • Tunes
TRADES – REPAIRS
KINSMAN
ELECTRONIC ORGANS
MU 6-5829 GL 3-3824

PROTECTED DIAPERS
LABORATORY APPROVED
PROTECT BABY'S HEALTH -
GIVE THE NEW MOTHER A GIFT CERTIFICATE
from: PRIDE 'N JOY
(Div. of FLUFFY Diaper Service Inc.)
Diaper Service
MU 8-5454

Robert Stone Co.
NOTICE
Building changes now being made at our office building at 87 Main Street, Andover, have made it necessary to temporarily move our Andover operations to our Reading Office.
However, "Al" Taylor of Andover will continue to serve you and may be reached by calling Reading 994-2834 or Andover GR 5-2477. Mrs. Chadwick, secretary of our Andover office is available, as always, evenings and Sundays by calling our regular Andover number GR 5-3650.

Rx
PROMPT • EXPERT QUALITY
PRESCRIPTION SERVICE
FREE PRESCRIPTION DELIVERY
CALL GR 5-2590
SHAWSHEEN PHARMACY
PRESCRIPTION DELIVERY
Tel GR. 5-2590 SHAWSHEEN SQ.
L. PAUL UPSON, Reg. Ph.
American Express Money Orders May Be Obtained Here

To Have - or Not to Have?
THAT IS THE QUESTION . . .
Your Savings Insured In Full By Law
And the answer is an easy one because Saving and Having go hand in hand. Yes with an insured account here at Andover Savings you'll soon "have" many of those wonderful things you've always wanted instead of just dreaming about them.
The important thing is to make a start. It's surprising how fast regular weekly deposits add up with the help of our generous dividends.
Don't put it off. Stop by today and open your account.
Andover Savings Bank
Offices In:
ANDOVER • NORTH ANDOVER • METHUEN
A MUTUAL SAVINGS BANK

JAN VEEN
– announces –
Tenth Season of Modern Dance and Body Correctives for
CHILDREN, TEEN-AGERS and ADULTS
OPENING CLASSES
WEDNESDAY, SEPTEMBER 27th
For Further Information Please Call
MRS. WILLIAM BUCHAN at GR 5-0061

Subscribe to the TOWNSMAN

Jewelry

JOHN H. GRECOE
JEWELER – OPTICIAN
Jeweler to Andover
46 MAIN ST. GR 5-0830

Obituaries . . .

CHARLES B. SPARKS

Charles B. Sparks, 65, of Gage st., Bennington, Vt., a native of this community, died Tuesday in Putnam Memorial Hospital, Bennington, after a short illness.

Born here Sept. 26, 1895, he had made his home in this town for many years before moving to Hoosic Falls, N. Y., and later to Bennington. He operated the Nash Auto Sales agency there until 1956.

He was a member of Tucker Lodge, A.F. and A.M. of North Bennington, Vt.

Mr. Sparks leaves his wife, the former Harriet Carter; two daughters, Mrs. Roy E. Spoerke of Cleveland, Ohio and Mrs. James C. Hutchison of Denver, Col.; a son, William C. Sparks of Hoosic Falls, N.Y.; two brothers, George Sparks of Ballardvale and Douglas Sparks of North Andover; two grandchildren and several nieces and nephews.

The funeral will be held tomorrow at 2 p.m. from the Lundgren Funeral Home, with services by the Rev. Frederick B. Noss, minister of the South Church.

Burial will be in Spring Grove Cemetery.

Friends may call today from 7-9 p.m

MISS SUSAN TYNER

Miss Susan Tyner, a former Andover resident, died Monday at the Green Pastures Nursing Home, Dover, N.H., after a long illness.

Born in Ireland March 4, 1885, she had lived here for many years. She was a member of St. Thomas Episcopal Church, Dover, N. H.

There are no immediate survivors.

The funeral was held Wednesday at 2 p.m. from the McGill Funeral Home in Dover. Burial was in Spring Grove Cemetery.

WILLIAM J. BAIN

William Joseph Bain, 54 Abbott st., Lawrence, died Thursday afternoon, Sept. 14, at his home following a long illness.

Born in Andover, Mr. Bain was a resident of Lawrence for most of his life. He was, for 20 years, superintendent of the Blakeley Building on Essex st., Lawrence, retiring in 1945.

Mr. Bain was a veteran of the Spanish-American war, having served with Battery C in Cuba. He attended St. Patrick's Church in Lawrence and was a member of the Holy Name Society of that parish. He was also an honorary life member of Lawrence Council 67, Knights of Columbus, a member of St. Vincent de Paul's Society and Sisters' Friends of St. Patrick's parish.

He leaves a son, Dr. William J. Bain of North Andover; a daughter, Margaret, wife of John M. Lahey of Lawrence; a brother, James H. Bain of Andover; a sister, Margaret, wife of Joseph H. Mulhare of Lawrence; five grandsons and several nephews and nieces.

The funeral was held Monday, from the John J. Hart Jr. Funeral Home in Lawrence, with a solemn high Mass of requiem at 9 a.m. in St. Patrick's Church. Burial was in Immaculate Conception Cemetery.

MRS. E. MINNIE PITMAN

Mrs. E. Minnie (Kyes) Pitman, widow of Joseph I. Pitman of Hidden rd., died suddenly last Saturday at Bon Secours Hospital.

She was born in Lowell 80 years ago and had been a resident of Andover for the past 65 years.

She was a member of the South Church.

Surviving are three daughters, Mrs. Ada C. Pittaway of Ashland, Mrs. Helen L. Chadwick of Georgetown and Mrs. Josephine E. Noyes, with whom she made her home; a sister, Mrs. Edith K. Peacock, and one granddaughter.

Funeral services were conducted Tuesday at 2 p.m. at the Lundgren Funeral Home by the Rev. Frederick B. Noss, minister of the South Church.

Burial was in Spring Grove Cemetery

GEORGE E. FLINT

George E. Flint, formerly of Bailey rd., West Andover, and a resident of East Montpelier, Vt., died Saturday night at Heaton Hospital in Montpelier, following a short illness.

Born in Lawrence Dec. 10, 1919, he resided in Greater Lawrence until moving to Vermont three years ago.

The deceased was a construction equipment mechanic for the Ralph B. Goodrich Co. in Vermont.

Surviving are his wife, Dorothy A. (Davis) Flint; four sons, William N., Robert E., James W. and David W., all of Montpelier, Vt.; his mother, Mildred (Kearn) Flint of North Andover; one sister, Mrs. John J. Thomson of North Andover and several nieces and nephews.

The funeral was held Tuesday in Montpelier, Vt., from St. Augustine's Church.

CLARENCE W. HASKELL

Clarence W. Haskell, 87, died Sept. 12, in Hathorne, following a long illness.

Born in North Andover, he had lived in Andover for many years and, prior to his retirement, was employed as a painter at Phillips Academy.

He leaves two sisters, Mrs. Gladys M. Shattuck of Ballardvale and Mrs. Isabelle Shattack of Santa Anna, Cal.; also several nieces and nephews.

The funeral was held Saturday, Sept. 16, from the Lundgren Funeral Home, with the Rev. Frederick B. Noss, minister of the South Church, officiating.

Burial was in Spring Grove, Cemetery.

THOMAS MacDONALD

Thomas MacDonald, 98 1/2 Main st., died Wednesday, Sept. 13, at Peter Bent Brigham Hospital, Boston, after a short illness.

Born in Kirkentilloch, Scotland, he had resided in Reading and Allston before coming here about a year ago.

In October of 1958, he retired from his position as instrument technician for the Esso Standard Oil Co. He attended the Hill Memorial Baptist Church, Allston.

He leaves his wife, the former Ethel Duffy; two daughters, Julia A., wife of Harry Newton of Indiana and Margaret E., wife of William Foster of Andover; a brother, Robert MacDonald of Hartford, Conn.; also three grandchildren.

Funeral services were held Friday, Sept. 15, at the Lundgren Funeral Home, with the Rev. M. Freeman Strickland, assistant minister of the South Church, officiating.

Burial was in Puritan Lawn Memorial Park, Peabody.

WILLIAM V. PORTER

William Verne Porter, 139 Chestnut st., died suddenly last Sunday at the Lawrence General Hospital.

He was born in Spring Hill, Nova Scotia, 66 years ago and had been a resident of this community for 41 years.

Mr. Porter was superintendent of maintenance at Phillips Academy until his retirement in 1955, after working at that school for over 25 years.

He was a veteran of the Canadian Army in World War One and was a member of Christ Church. He also was a member of St. Matthew's Lodge, A.F. and A.M.

He is survived by his wife, Agnes (Grazier) Porter; three daughters, Alice, wife of Thomas A. Davidson of Andover, Ruth, wife of Richard Lawlor of Weymouth and Doris E., wife of Donald St. Jean of Andover; two sons, G. Alton Porter and Donald V. Porter of Andover; a brother, Robert of Abington; 11 grandchildren; also several nieces and nephews.

The funeral was held Tuesday, from the Lundgren Funeral Home. Services were held in Christ Episcopal Church at 11 a.m., with the rector, the Rev. J. Edison Pike, officiating.

Free Church P.F. Meeting Sunday

Officers of the Free Church Pilgrim Fellowship will meet at the Free Church Sunday afternoon for a planning session and box lunch supper.

Officers for the group are president, Barry Low; treasurer, Norman Wallace; secretary, Virginia Fitzgerald; corresponding secretary, Lucy Grace; chairman of the Faith Commission, Annie Leacock; chairman of the Fellowship Commission, Beverly Domingue; chairman of the Action Commission, Edward Parker.

State officers will speak on the P.F. purpose during the evening meeting, starting at 7.

PILGRIM FELLOWSHIP

The Pilgrim Juniors for grades seven and eight, met at 5:30 on Sunday, in the church vestry, under the direction of Karl Paul Danfried, the new religious director. The Senior High Pilgrim Fellowship group met at 7 p.m.

SAVE $5.00

TURF-BUILDER -SPREADER COMBINATION

by Scotts FIRST IN LAWNS

YOUR SCOTTS SPREADER AND A BAG OF TURF BUILDER

A $21.80 VALUE NOW ONLY $16.80

Use Scotts TURF BUILDER NOW FOR FALL LAWNING —

This famous Scotts product . . . TURF BUILDER . . . is probably the cheapest fertilizer you can use on your lawn because one bag covers 5,000 sq. ft. — you can fertilize 100 sq. ft. for less than a dime! Yet, it has become the most famous lawn food of all . . . it supplies all the minerals necessary for healthy, green and lasting grass.

COLE PAINT & HARDWARE
10 MAIN ST. GR 5-1156

PRESCRIPTIONS
FREE PICK-UP & DELIVERY
CALL GR 5-3660
Liggett's
REXALL DRUGS
SHAWSHEEN PLAZA

Civil Defense Literature
Available at our Andover Office

FREE FOR THE ASKING!

* Family Fall-Out Shelter Information
* Family Action Program
* Home Protection Exercises
* First Aid Emergency Kit Information and Emergency Action
* Civil Defense Preparedness Warning Signals — Conelrad Facts

MERRIMACK VALLEY NATIONAL BANK

ANDOVER HAVERHILL GEORGETOWN
NORTH ANDOVER LAWRENCE METHUEN MERRIMAC

Member of Federal Deposit Insurance Corporation

ATTENTION!
For The Best
FISH & CHIPS
or FRIED CLAMS
RICKEYS
VARIETY STORE
53 ESSEX ST. ANDOVER
Next To Railroad Station
FOR QUICK SERVICE
JUST CALL GR 5-3012

HOURS:
DAILY
6 a.m. to 10 p.m.

SUSIE SWEETS

Prepared Food Specialists
BAKERY TREATS
BARBECUED CHICKENS
HOME STYLE DELICATESSEN
256 SO. UNION ST. SO. LAWRENCE
LINCOLN AVE. HAVERHILL PLAZA
TELEPHONE ORDERS ACCEPTED: MU 2-0890

16, from the Lundgren
ral Home, with the Rev. Fre-
ck B. Noss, minister of the
Church, officiating.
rial was in Spring Grove,
etery.

MAS MacDONALD

omas MacDonald, 98 1/2 Main
died Wednesday, Sept. 13, at
r Bent Brigham Hospital, Bos-
after a short illness.
rn in Kirkentilloch, Scotland,
d resided in Reading and Alls-
efore coming here about a year

October of 1958, he retired
his position as instrument
nician for the Esso Standard
Co. He attended the Hill Memo-
Baptist Church, Allston.
e leaves his wife, the former
l Duffy; two daughters, Julia
wife of Harry Newton of Indiana
Margaret E., wife of William
er of Andover; a brother,
ert MacDonald of Hartford,
n.; also three grandchildren.
neral services were held Fri-
Sept. 15, at the Lundgren
eral Home, with the Rev.
Freeman Strickland, assistant
ister of the South Church,
iating.
rial was in Puritan Lawn
morial Park, Peabody.

LIAM V. PORTER

William Verne Porter, 139
stnut st., died suddenly last
day at the Lawrence General
pital.
e was born in Spring Hill, Nova
tia, 66 years ago and had been a
ident of this community for 41
rs.
Mr. Porter was superintendent
maintenance at Phillips Aca-
my until his retirement in 1955,
r working at that school for
r 25 years.
e was a veteran of the Canadian
my in World War One and was a
mber of Christ Church. He also
s a member of St. Matthew's
dge, A.F. and A.M.
He is survived by his wife, Agnes
razier) Porter; three daughters,
ce, wife of Thomas A. Davidson
Andover, Ruth, wife of Richard
wlor of Weymouth and Doris E.,
e of Donald St. Jean of Andover;
sons, G. Alton Porter and
nald V. Porter of Andover;
brother, Robert of Abington; 11
ndchildren; also several nieces
d nephews.
The funeral was held Tuesday,
m the Lundgren Funeral Home.
rvices were held in Christ Epis-
pal Church at 11 a.m., with the
ctor, the Rev. J. Edison Pike,
iciating.

ee Church P.F.
eeting Sunday

Officers of the Free Church
lgrim Fellowship will meet at the
ee Church Sunday afternoon for
planning session and box lunch
pper.
Officers for the group are presi-
nt, Barry Low; treasurer,
rman Wallace; secretary, Vir-
nia Fitzgerald; corresponding
cretary, Lucy Grace; chairman
the Faith Commission, Annie
eacock; chairman of the Fellow-
ip Commission, Beverly
mingue; chairman of the Action
mmission, Edward Parker.
State officers will speak on the
F. purpose during the evening
eeting, starting at 7.

ILGRIM FELLOWSHIP

The Pilgrim Juniors for grades
ven and eight, met at 5:30 on
nday, in the church vestry, under
e direction of Karl Paul Danfried,
e new religious director. The
enior High Pilgrim Fellowship
roup met at 7 p.m.

HOURS:
DAILY
6 a.m. to 10 p.m.
SWEETS
d Specialists
TREATS
CHICKENS
ELICATESSEN
LINCOLN AVE.
HAVERHILL PLAZA
CCEPTED: MU 2-0890

Mention the Phone-O-Rama Pages When Calling Our Advertisers

Phone-O-Rama

As Near As Your Telephone...

Use This Check List of Reliable Firms— It Tells "Who to Call... Where to Buy"

★ ALUMINUM DOORS & WINDOWS
B & B ALUMINUM DOOR & WINDOW CO.
Aluminum Windows, Doors, Jalousies, Roll-Up Awnings, Door Hoods, 11/4" Doors – Show Room Open 9 to 9 – Methuen Sq. Opp. Post Office.....MU 8-1031

★ AUTO AGENCIES & DEALERS
ARLINGTON MOTORS, INC.
Home for COMET . . . The Better Compact Car In Greater Lawrence
662 Broadway, Lawrence . . . . . MU 3-7188

D & S SERVICE STATION
Studebaker-Lark Sales Service – Andover's Nearest Sales & Service Dealer – See Us First For the New Lark –
133 Park St., N. Reading.....No 4-3325

HARRISON PARK CORP.
Authorized VOLKSWAGEN Dealer.
Sales – Parts – Service
S. Broadway (Rte. 28), Salem, N. H.
.....TW 8-2342

PAUL'S RAMBLER SALES
Authorized RAMBLER-AMERICAN – Sales – Service – Parts
Essex County's Oldest, Established Dealer On The Square.
Middleton . . . . . SP 4-2010

PLYMOUTH CENTRE, INC.
PLYMOUTH-VALIANT Sales & Service
Expert Service – Good Used Cars – – Open Evenings –
373 So., Union St., . . . Lawrence MU 8-6054

★ AUTO BODY REPAIRS
METROPOLITAN AUTO BODY SHOP
"The Oldest Shop In Lawrence!"
DuPont DUCO Finish-Prompt Body & Fender Repairs – Tops-Upholstery – Cushion Work – Prompt Service On Insurance Claims –
341 S. Broadway, Lawrence . . . . MU 2-4035

SHAWSHEEN MOTOR MART, INC.
Expert Body & Fender Repairs & Painting – For All Makes of Cars –
39 Haverhill St., (Rte. 133) . . . . GR 5-0767
– Opposite Raytheon

★ AUTO DRIVING SCHOOL
D & G AUTO SCHOOL
– George Jabour, Instructor –
Our Driver-Education Course Makes You A Safer, Better Driver & Saves On Your Insurance. Classes Forming Regularly.
290 Broadway, Methuen . . . . . MU 6-3212

★ AUTOMATIC TRANSMISSIONS
EASTERN TRANSMISSION SERVICE
We Repair, Rebuild & Adjust-Specialists On All Makes: Dynaflow, Hydramatic, Fordomatic, Powerflite & Powerglide.
39 Jackson St., Methuen . . . . . MU 9-9664

★ BAKERIES
SUN RAY BAKERY
Greater Lawrence's Outstanding Bakers
Wedding, Birthday & Party Cakes Made To Order – Bread & Rolls A Specialty.
– Donuts & Pastry –
175 East St., Methuen .....MU 7-7176
151 Essex St., Lawrence.....MU 2-6580

★ BEAUTY SHOPS
MY FAIR LADY BEAUTY SALON
Permanent Waving – Hair Styling and Coloring – Open til 9 Friday – Closed Wednesday Afternoons –
117 S. Union St., Lawrence.....MU 8-1062

★ BOATS-MOTORS-ACCESSORIES
MERRIMAC MARINE SUPPLY
Walter Kalil, Prop. – "Everything for the Boat Owner". New & Used Boats, Motors, Trailers.
224 East St. (Rte 110) Methuen . MU 2-7291

★ BOTTLE GAS
WEDGE OIL CO., INC.
– 24 Hour Service –
24 Main St. . . . NOReading 4-3431 & 4-3848

★ BOWLING ALLEYS
ANDOVER RECREATION CENTER
15 Alleys – Open Mon – Fri 12 to 11 – Sat: 9 to 11; Sun 1 to 11
Lawrence Recreation: 60 Alleys – Open Daily 9-12; Sunday 1-11
34 Park St., Andover. . . . . GR 5-9706

★ CHINESE RESTAURANTS
CHINA BLOSSOM RESTAURANT
– Special Business Men's Lunch – Open 11:30 to 1 – 7 Days A Week – Ample Parking – Orders Put Up To Go.
1120 Osgood St., N. Andover . . . MU 2-2242
(Rte. 125-between Airport & W. Electric)

DRAGON VILLAGE
CHINESE RESTAURANT
– Try Our Delicious Combination Plate – – All Orders Put Up To Take Out – Open Mon-thru Sat 3 P.M. to 2 A.M. Sun & Holidays 12:30 P.M. to 1:30 A.M.
281 Main St., N. Reading-Rte. 28. .No 4-2461

★ DRAPERIES & SLIPCOVERS
CARMEN'S
Custom Made Draperies & Slipcovers Our Decorator Will Call At Your Home With Complete Samples – Member A.T.C. Charge Plan –
Broadway & Main St., Salem, N. H.
. . . . . .TW 8-4118

★ ENGINES REBUILT—RADIATOR SERVICE
FOR-WAY ENGINE SERVICE
The Best In Engine Rebuilding & Radiator Service – 1 Day Service By App't On Engines – Radiators Repaired & Recored
342A Jackson St., Lawrence . . . MU 2-7191

★ FENCE CONTRACTORS
CONCORD
ANDOVER CEDAR FENCE PRODUCTS
Consult Us for Cedar Fences of All Types Estimates & Suggestions Cheerfully Given NEW: Rural Mail Box Cedar Posts – R. Hoyer, Prop., 66 Wildwood Rd. GR 5-5918

★ FLORIST - FTD Member
ROSE BUD FLOWERS
Floral Designs – Quality Flowers for All Occasions – Daily Delivery In Andover –
85 Lawrence St., Lawrence . . . . MU 3-8704

★ FUNERAL DIRECTORS
JOHN BREEN MEMORIAL FUNERAL HOME, INC.
– Serving Greater Lawrence –
Established 1869
230 Hampshire St., Lawrence . . . MU 2-8381

★ FURNITURE
MICHAEL J. SULLIVAN, INC.
"The Largest Furniture Store In Essex County" – Serving Andover Homemakers for Generations – Open Tuesday & Friday Evenings 'til 9 P.M.
226 Essex St., Lawrence . . . . MU 6-6157

★ FURNITURE-CUSTOM MADE
CRAFT-WOOD PRODUCTS
"Anything In Furniture Made To Order"
Osgood St., Andover . . . . . GR 5-2129

★ FURNITURE REFINISHING
FERRONETTI FURNITURE FINISHING CO.
Complete Finishing & Touching-Up – Furniture Repaired-All Finished Matched Burns, Scratches, Dents, etc. Repaired.
506 River St., Haverhill . . . . . DR 2-9691

★ GASOLINE SERVICE STATIONS
ROLLING GREEN SERVICE CENTER
George Davis, Proprietor
– Tires – Batteries – Lubrication – Accessories – Free Pick-up & Delivery
Minor Repairs – Tune-Ups
– We Give S & H Green Stamps –
309 Lowell St. . . . . GR 5-9831

★ GLASS & MIRRORS
CITY GLASS CO.
– Auto Glass Replaced – Insurance Replacements – Table Tops – Window Glass.
Cor. West & Tremont Sts., Law. MU 3-3675

★ HEARING AIDS
ACOUSTICON OF LAWRENCE
Norman E. Crossman – "All That's Best of All That's New" – Service & Repairs On All Makes –
276 Andover St., Lawrence . . . . MU 3-9621

★ HOME — NURSING
HENRY C. NEVINS HOME
Private & Semi Private Rooms –
Very Moderate Rates; 24 Hr. Nursing Care – – One of N. E.'s Finest Nursing Homes –
110 Bway, Methuen . . . MU 2-8924 – 6-6181

★ HOT TOP WORK
H. E. HERSEY & SONS
Driveways – Walks – Cement Work
– Walls & Steps –
Reasonable Prices – Estimates Furnished
9 Newhill Road, Methuen . . . . . MU 3-1328

★ INNS & HOTELS
HARRIS' PELHAM INN
Open Year 'Round – New Dining & Recreation Hall for 400; Reserve NOW for Fall & Winter Parties, Weddings, Dinners, etc – Grounds for All Outdoor Activities –
Pelham, N.H. . . . . TW 8-7311 – TW 8-7968

★ INTERIOR DECORATING
A Complete & Personal Decorating Service. Visit Our New, Exciting Shop or Call for An Appointment –
HELEN READ
Hay Scales Exchange Bldg. . . . . MU 6-3011
North Andover Center . . . . . .

★ IRON WORK - ORNAMENTAL
AMERICAN IRON WORKS
For the Finest Quality In Ornamental Iron – Interior & Exterior – Courteous Service – Free Estimates – No Obligation –
21 Methuen St., Lawrence MU 9-9701

★ KITCHEN CABINETS
UNWIN LUMBER CO.
Custom Styled Cabinets – Prefinished Cabinets – Saxon Fully Formed Tops – Complete Installations.
116 Spruce St., Lawrence . . . . . MU 7-7853

★ LAUNDRIES
PROGRESS LAUNDRY & DRY CLEANERS, INC.
– A. Berube & Sons, Proprietors –
Wet Wash-Finished Work-Shirts Finished – Dry Cleaning – Call & Delivery in Andover
64 Crescent St., Lawrence . . . . MU 2-4762

★ LAWN MOWERS - CHAIN SAWS
LARKIN LAWNMOWER SERVICE, INC.
Dealer for McCulloch & Wright Chain Saws, Toro, Jacobsen & Eclipse Power Mowers-Briggs-Stratton, Clinton, Lawn Boy & Lauson Engines-Scotts Products, Seeds, etc. Rte. 62, Opp. Abbott Shoe NOReading
. 4-4100

★ LINOLEUM CONTRACTORS
NICKERSON FLOOR COVERINGS
Floor & Wall Coverings-Custom Formica Counters – Latest Patterns & Colors To Suit Any Taste –
247 Main St.-Rte. 28 . . . NOReading 4-2150

★ LIQUORS-WINES-BEERS
CARNEY'S PACKAGE STORE
Large Selection of Choice Imported & Domestic Liquors, Wines & Beers – Conveniently Located – Easy Parking.
80 Winthrop Ave., S. Lawrence, MU 6-4950

★ MATERNITY APPAREL
Z. HERSHFIELD
The Largest Selection of Maternity Styles In The Merrimack Valley.
477 Broadway, Lawrence . . . . . MU 3-1973

★ MOVING-STORAGE-PACKING
WM B. KENT & SONS., INC.
Est. 1932 – Agents for North American Van Lines – Free Estimates Furnished – Local & Long Distance Moving –
550 Turnpike St., N. Andover . . MU 3-9439
Jct. Rtes. 114 & 125 . . . Nites . MU 2-9784

LACROIX & SON
Reliable, courteous statewide service. Residential and commercial moving. Furniture, Appliances, Pianos, etc.
388 Haverhill St., Lawrence . . . MU 2-1075

★ NURSERY SCHOOLS
INGRAM NURSERY SCHOOL
Planned Programs – Class Work Mornings – Afternoons Supervised Free Play – Transportation-Call For Rates & References.
96 Marblehead Rd., N. Andover . . MU 6-4787

★ OILS - FUEL
WILLIAM F. BARRON, JR.
– Reliable Home Deliveries – 24 Hour Power Burner Service – Your Dealer For TORIDHEET Oil Burners.
38 So. Broadway, Lawrence . . . MU 5-5040

MARTIN OIL CO., INC.
Complete Automatic Oil Heating Service – Power Burner Sales & Service – Aluminum Storm & Screen Doors & Windows.
39 Oakland Ave., Methuen . . . . MU 2-7577

★ OIL & OIL BURNERS
MERRIMACK VALLEY FUEL, INC.
Automatic Degree Day Fuel Delivery – 24 Hour Service On All Makes Including General Electric & Williams Oil-O-Matic.
231 Middlesex St., N. Andover Day or Night Phone . . . . . MU 2-5953

★ PAINTERS
CHARLES J. LUNDERGAN
– Successor to Walter E. Buxton – Interior & Exterior Painting, Decorating & Paperhanging –
40 High St. . . . . GR 5-5956

★ PETS & PET SUPPLIES
DOTTIE-GEORGE PET TOGGERY
Pet Supplies – Aquarium Supplies – Tropical Fish, Pet Foods, Canaries, Parakeets – Trimming – Grooming – All Breeds
(Near Oakland Ave.)
136 Lowell St., Methuen . . . . . MU 2-3112

★ PHOTOGRAPHERS
CHARLES STUDIO
. . Portraits . . Commercial . . Industrial . .
79 North Main St., Andover . . . . GR 5-2833

★ PIANOS & ORGANS
KNUEPFER & DIMMOCK, INC.
Est. 1896 – Complete Line of Hammond Organs – "Music's Most Glorious Voice"
286 Essex St., Lawrence . . . . . MU 2-5664

★ POULTRY STORES
THE CHICKEN MART
– Quality Fresh Poultry & Eggs – Whole Barbecued Chickens – Deliciously Different
Tues, Thurs, Fri & Sat 8 A.M. - 9 P.M. Mon & Wed 8 A.M. -7 P.M. – Sunday 7 A.M. to 2 P.M.
129 So. Broadway, Lawrence . . . MU 8-6621
98 Essex St., Lawrence . . . . . MU 2-4531

★ REAL ESTATE
YOUNG REALTY CO.
Residential-Commercial-Industrial Properties in Andover & Greater Lawrence – Listings Solicited – 5 Washington Ave.
GR 5-1119

★ REAL ESTATE & INSURANCE
F. M. & T. E. ANDREW
Over 60 Years of Service in the Greater Lawrence Area – Complete Insurance, Real Estate & Appraisal Services – Visit Our New Offices –
Central Bldg., 2nd Floor
Lawrence . . . . . MU 7-7121

★ RELIGIOUS ARTICLES
TIMOTHY C. SHINE
Statues – Missals – Rosaries – Prayerbooks And Selected Religious Gifts
28 Lawrence St., Lawrence . . . . MU 2-1061

★ ROOFING & CHIMNEY WORK
W. F. KELLEY & SONS
. . . Call a LOCAL Firm for Reliability . . .
New Roofs, Repairs – Chimney Repointing – . 5 Yrs to Pay . – Free Estimates Given
192 No. Main St. . . . . GR 5-0207

★ SHOE REPAIRING
BAY STATE SHOE REPAIRING
– Quality Shoe Repairing –
Bay State Bldg., Lawrence . . . . MU 2-2789

★ SHOE STORES
LORD'S – – EST. 1869
For Women: Rhythm Step & Enna Jettick.
For Men: Bostonian, Nunn Bush, Mansfield.
For Children: Little Yankee & Buntees.
445 Essex St. Lawrence . . . . . MU 2-6536

PHILIP'S SHOE STORE
For Children: Child Life & Blue Bonnet
For Women: Natural Bridge Shoes – For Men: Crosby Square Shoes – Budget Prices – Shoes for All The Family.
481 Broadway, Lawrence . . . . . MU 6-0511

★ TAILORS — Custom Work
G. H. MALOOTIAN
– Practical, Custom Tailor –
– New Suits Made to Order –
– Cleaning – Pressing – Remodeling –
Post Office Ave. . . . . Andover

★ TV & RADIO SERVICE
LIBERTY TV SERVICE
All Work Guaranteed on Radio, TV, Hi-Fi & Tape Recorders By A Qualified Electronic Technician – Prompt Service
Linwood Ave., N. Reading . . . . . NO 4-4902

★ TOOL RENTALS
GUTTERSON & GOULD
Floor Sanders, Polishers, Chain Saw, Jack Hammer, Saws, Paint Sprayers, Garden Tools, Plumbers & Painters Tools, Cement Mixers & Finishers – Hrs. 8 to 5 Daily –
54 Medford St., Lawrence . . . . MU 3-7163

★ TRAVEL AGENTS
SUTTON TRAVEL SERVICE, INC.
Merrimack Valley's Most Experienced Travel Agent – International & Domestic – Tours, Cruises & Resorts – Free Consultation
263 Common St., Lawrence . . . . MU 3-0200
. . . . . MU 8-4762

★ Vacuum Cleaners-ELECTROLUX
JAMES PEABODY
– Prompt, Friendly Service On Your ELECTROLUX Cleaner – Pickup & Delivery
13 Concord St., No. Andover . . . . MU 3-3416

★ WINDOW & HOUSE CLEANING
MILT ALLEN
Paint Washing – Floor Cleaning – Cellars & Attics Cleaned – Free Estimates – Call A Reliable LOCAL Firm – 1208 Turnpike N. Andover. MU 2-4061

★ WINDOW SHADES - VENETIAN BLINDS
DAVIS WINDOW SHADE & VENETIAN BLIND CO.
In Stock & Made to Order-All Colors & Types – Free Estimates – We Measure & Install – All Work Guaranteed – Umbrellas Repaired & Re-Covered – 103 Cross St., at Broadway . . . . . MU 2-0691

LIST YOUR BUSINESS IN PHONE-O-RAMA CALL GR 5-1943

VOTE TO APPEAL DIMLICH DECISION

(Continued from Page One)

rently serving as assistant principal of the High School.

The Superior Court decision stated that Mr. Dimlich has tenure as principal of the Junior High. The judge added together a one-year period of service in 1949-'50 and three years of service from 1957-'60, and said this cumulative service resulted in tenure.

Mr. O'Brien explained that this decision runs contrary to at least one precedent - a Watertown case in which the state Supreme Court ruled that service must be in consecutive years.

However, Mr. O'Brien stated that the cases were not exactly the same, as the Watertown case involved two schools.

He told the Committee: "I can't guarantee the results either way", but also felt that "if the Supreme Court is consistent with its words, it would not stay with the decision in this case".

He informed the Committee that, in order to file an appeal, the record of testimony at the Superior Court must be typed and printed. This will cost an estimated $750 to $1,000, he said. Briefs prepared by him will also be printed for presentation to the state's highest court - but this cost can not be estimated because there is, at present, no idea as to the length of the document.

Mr. O'Brien will be paid $250 for the day that he appears before the Supreme Court, the Committee agreed.

Under questioning by member William Doherty, Mr. O'Brien said his prior agreement with the Board had been $150 daily for each day in court, and a $10 hourly fee for time spent with the School Committee and in preparation of the case. The time spent in preparing for the Supreme Court presentation will also be billed at this rate, it was understood.

During the brief discussion Tuesday night, Mr. O'Brien several times lauded the personnel of the School Department for their fairness in presenting testimony. He noted that "None did other than be honest with his testimony". He also stated that he and the lawyer representing Mr. Dimlich had full access to all records and correspondence in the case, and were treated equitably by the School Department.

PROMISES TO FIND $50,000

(Continued from Page One)

from Whittier st. to the river.

They also pointed out that 10 percent of the amount allowed for construction is designated for engineering fees - thus leaving substantially less than $400,000 for actual work on the brook.

However, members agreed that the state could actually call for bids, getting prices on the entire job and on sections of it. These would form the basis for future decisions, they felt.

Member Russell G. Doyle suggested that a special town meeting could be called, and the voters asked whether they want to do part of the job for the money available.

The Board was told by the manager that Mr. Bessette had agreed that the entire cost - about $650,000 - is not available. He had promised, in several letters to the town, that his Division would encumber sufficient funds to meet this cost.

However, he verbally promised the manager that the extra $50,000 could be obtained.

He is said to have explained that matching funds can not be carried over from year to year - thus the $175,000 available for the town now is all that can be expected from that source. The other funds apparently would come out of other appropriations within the Division.

Although the Selectmen were adamant in their opposition to depending on the promise, they agreed that little harm could come from seeking bids. This, in fact, is the only way that accurate costs can be established, they felt.

Mr. Duff was instructed to confer with Bessette again, and also with the town counsel, and report further at the meeting Oct. 2.

CRITICISE ACTION OF HOUSING BD.

(Continued from Page One)

was sent last May. A copy of that letter was not available, and Selectman Philip K. Allen suggested that the Authority might have inferred that it should appoint committee members from something in the letter.

The Selectmen decided to wait another two weeks before taking action on the matter, and Selectman William Stewart suggested that it would be proper for the Authority to write the Selectmen again, using the proper procedures.

It was noted that the committee acts as a proponent of the plan for urban renewal. The original committee, it was stated, was appointed by the Selectmen several years ago.

Charges Conflict Of Interests

Charges that interests are conflicting were made at the Selectmen's meeting Monday, because members of the town's Industrial Commission also are members of the Lawrence IDC.

Secretary William Stewart likened the situation to a man trying to play on two teams - when the teams are destined to meet at some time.

He alleged that the Continental Baking Co. decision to locate in Lawrence is an example - noting that the firm expressed some interest in Andover at one time. To what extent did the local Commission try to persuade the firm to locate here, he wanted to know.

Other members of the Board agreed that the subject bears further scrutiny, and noted that the local Development group is coming in to talk with the Selectmen Oct. 9. At that time, they believed there should be a frank discussion of the alleged conflict.

Fitzgerald Has Returned From Tour

John W. Fitzgerald, son of Mr. and Mrs. John J. Fitzgerald, 77 Carmel rd., has returned to Eastern Junior High School, Greenwich, Conn., where he is a member of the faculty.

During the summer, he was a member of a group on an extended tour of the Orient. The study group travelled under the sponsorship of San Francisco State College.

Mr. Fitzgerald, who teaches art, plans to make use of colored slides of his trip during the school year.

AT GOV. DUMMER

Governor Dummer Academy, oldest boarding school for boys in America, opened Sept. 13 for its 199th year of continuous operation. 208 boarding students filled its dormitories to capacity, and 22 day students from nearby Newbury and Newburyport brought total enrollment to 230.

Attending Governor Dummer Academy this year are F. Thomas Critchley Jr., son of Mr. and Mrs. F. Thomas Critchley, 48 Salem st., Andover, and Craig G. Johnson, son of Mr. and Mrs. O. Russell Johnson, 9 Old South ln.

TV Tie-in

Interest in a recent TV showing of the Margaret Bourke - White story of one brave woman's fight against Parkinson's disease has resulted in a display of books and photographs which the "Maggie" of the story has actually written and captured with her camera. All material may be borrowed from the library.

Subscribe to the TOWNSMAN

Cross Coal Co.
EST. 1864
FUEL AND RANGE OIL

TOWNSMAN BUSINESS DIRECTORY

ARBORISTS

AMALIA TREE SURGEONS, Inc.
A TREE SERVICE WITH A SENSIBLE ATTITUDE TOWARD COST
GR 5-1848

BUSS TREE SERVICE
CERTIFIED ARBORIST
A Complete Tree Service
J.H. Buss, Sr. Tel. GR 5-3602
J.H. Buss, Jr. Tel. GR 5-6051

TREE SERVICE by DODGE ASSOCIATES
Wenham, Massachusetts
ANDOVER REPRESENTATIVE
ALBERT R. RETELLE
CERT. MASS. ARBORIST
RESERVATION ROAD
Tel. GR 5-0841

AUTOMOBILES

EUROPA MOTORS, Ltd.
SAAB – MG – SPRITE
AUSTIN-HEALY & SPRITE
123 PRINCETON BLVD.
(ROUTE NO. 3)
NO. CHELMSFORD, MASS.
ALpine 1-4101

AUTO REPAIRS

CLARK MOTOR CO.
AUTHORIZED
CHRYSLER – PLYMOUTH
Sales and Service
PAINTING and BODY WORK
In Our Own Shop
41 PARK STREET, ANDOVER
Tel. GR 5-6333

PARK ST. GARAGE
GENERAL AUTO REPAIRING
JENNEY GAS & OILS
33 PARK ST. TEL .. GR 5-0240

BUILDING MATERIAL

LUMBER ... PAINTS
WALLPAPER
HARDWARE
SPORTING GOODS
AMMUNITION – TARGETS
J.E. PITMAN Est.
63 PARK ST., ANDOVER
TEL. GR 5-0664

CARPENTRY WORK

FOR ALL YOUR
CARPENTER WORK
REMODELING
OR
ROOFING
CALL –
ED. OTTO
TEL. GR 5-1396
FREE ESTIMATES

ELECTRICAL SERVICE

Andover Electrical Contracting Compay
Commercial – Industrial
Residential
"BILL" MARRUZZI
GR 5-2647 or 5-3872

INSURANCE

DOHERTY
INSURANCE
GR 5-0260

LANDSCAPE SERVICE

CALL US TO SOLVE
GARDENING & LANDSCAPING PROBLEMS
WE'RE TRAINED
ALSO
Lawn Maintenance
Mowing – Fertilizing
Aerating – Rototilling
Wildwood Nurseries
John T. Shaw, Proprietor
Wildwood Road, Andover
TEL. GR 5-2264

PLUMBING

LAKESIDE
PLUMBING & HEATING
RALPH E. PEAK
LIC. NO. 5722
SERVICE QUALITY
WORKMANSHIP
49 Webster St. Som.
PR 6-2023
HOME PHONE: GR 5-0162

REAL ESTATE

WANTED
For Ready Buyers
HOMES
1-2 and 3 Family
In All Price Ranges
ANDOVER REALTY AGENCY
SHAWSHEEN SQ. GR5-0600
Donald A. MacNeil, Prop.

W. Shirley Barnard
REAL ESTATE
Main at Barnard Street
Telephone GReenleaf 5-0202

BRADLEY
REAL ESTATE
GR 5-2529 MU 7-7029

Fred E. Cheever
REAL ESTATE
NOW AT 3 MAIN ST.
Tel. GR 5-3775 –.– GR 5-1098

DOHERTY
REAL ESTATE
REALTORS MLS
GR 5-0260

REAL ESTATE

For Efficient, Courteous Service and ACTION!
List Exclusively With
R. C. SIMMERS
REAL ESTATE – INSURANCE
94 Main St. Tel. GR 5-2316

JOHN J.
SULLIVAN
REAL ESTATE
GR 5-1164

RESTAURANTS

SERVICE STATION

HERE To Serve . . . .
John M. Murray
GULF
Super Service
COR. MAIN AND CHESTNUT STREETS

TELEVISION SERVICE

RADIO & TV SERVICE
MULLIGAN'S RADIO & TV LAB.
30 SOUTH BROADWAY, LAWRENCE
TEL. LAW. 30396

TRAVEL

ANDOVER TRAVEL BUREAU
Agency for All Airlines and Steam Ship Lines
NOW AT 3 MAIN STREET
Tel. GR 5-3775 – GR 5-1098
Fred. E. Cheever, Mgr.

SUNOCO
STARLING'S SUNOCO STATION
FREE PICK-UP and DELIVERY SERVICE
Gk. 5-9808
205 North Main Street, Andover

Mr. Duff was instructed to confer ith Bessette again, and also with e town counsel, and report rther at the meeting Oct. 2.

RITICISE ACTION F HOUSING BD.

(Continued from Page One)

as sent last May. A copy of that etter was not available, and electman Philip K. Allen uggested that the Authority might ave inferred that it should appoint ommittee members from someing in the letter.

The Selectmen decided to wait nother two weeks before taking ction on the matter, and Selectman William Stewart suggested hat it would be proper for the uthority to write the Selectmen gain, using the proper procedures.

It was noted that the committee cts as a proponent of the plan for rban renewal. The original committee, it was stated, was appointed y the Selectmen several years go.

Charges Conflict Of Interests

Charges that interests are conflicting were made at the Selectmen's meeting Monday, because members of the town's Industrial Commission also are members of he Lawrence IDC.

Secretary William Stewart likened the situation to a man trying o play on two teams - when the eams are destined to meet at some time.

He alleged that the Continental Baking Co. decision to locate in Lawrence is an example - noting hat the firm expressed some interest in Andover at one time. To what extent did the local Commission try to persuade the firm to ocate here, he wanted to know.

Other members of the Board agreed that the subject bears urther scrutiny, and noted that the ocal Development group is coming n to talk with the Selectmen Oct. 9. At that time, they believed, here should be a frank discussion of the alleged conflict.

Fitzgerald Has Returned From Tour

John W. Fitzgerald, son of Mr. and Mrs. John J. Fitzgerald, 77 Carmel rd., has returned to Eastern Junior High School, Greenwich, Conn., where he is a member of the faculty.

During the summer, he was a member of a group on an extended tour of the Orient. The study group travelled under the sponsorship of San Francisco State College.

Mr. Fitzgerald, who teaches art, plans to make use of colored slides of his trip during the school year.

AT GOV. DUMMER

Governor Dummer Academy, oldest boarding school for boys in America, opened Sept. 13 for its 199th year of continuous operation. 208 boarding students filled its dormitories to capacity, and 22 day students from nearby Newbury and Newburyport brought total enrollment to 230.

Attending Governor Dummer Academy this year are F. Thomas Critchley Jr., son of Mr. and Mrs. F. Thomas Critchley, 48 Salem st., Andover, and Craig G. Johnson, son of Mr. and Mrs. O. Russell Johnson, 9 Old South ln.

TV Tie-in

Interest in a recent TV showing of the Margaret Bourke - White story of one brave woman's fight against Parkinson's disease has resulted in a display of books and photographs which the "Maggie" of the story has actually written and captured with her camera. All material may be borrowed from the library.

Subscribe to the TOWNSMAN

SUNOCO

STARLING'S SUNOCO STATION

FREE PICK-UP and DELIVERY SERVICE

GR. 5-9808

205 North Main Street, Andover

LEGAL NOTICES

Commonwealth of Massachusetts
Lawrence, July 12, 1961
SHERIFF'S SALE

Essex ss.

By virtue of an Execution which was issued on a judgment from the District Court of Lawrence, within said County of Essex, on the 30th day of June 1961, in favor of HARRY N. STEINBERG, of Lawrence in our County of Essex, against JOSEPH PAPPAS of Andover in said County of Essex, I have taken all the right, title and interest which the within named JOSEPH PAPPAS of Andover in said County of Essex, had on the 12th day of July 1961, at 1 minute past Eight o'clock A.M. in and to the following described real estate, bounded and described as follows: to wit

Two lots of land with buildings thereon, situated in Andover, being shown as Lots 78 and 79 on plan of lots in Andover, in said County of Essex called the E. W. GREENE land, and said plan being recorded with the North Essex Registry of Deeds, Plan Book 4, Plan No. 235, and said lots taken together are bounded as follows.

Northerly one hundred and 46/100 (100.46) feet by Corbett Street on said plan;

Easterly one hundred four and 83/100 (104.83) feet by Oakwood Street in said plan (now known as Dartmouth Road);

Southerly one hundred (100) feet by lot No. 77, on said plan, and

Westerly ninety five and 17/100 (95.17) feet by vacant land,

Containing 9,999 square feet according to said plan.

Deed recorded Book 859 page 16 dated Aug. 1, 1957.

And on Saturday, the 30th day of September 1961, at Eleven o'clock A.M. in the forenoon at the office of LOUIS SILVERMAN, Room 618 on the sixth floor of the Bay State Building, so called, at the Corner of Lawrence and Essex Street, Lawrence, Mass., I shall offer for sale by Public Auction, to the highest bidder, all the aforesaid right, title and interest to satisfy said Execution and all fees, and charges of sale.

TERMS CASH:

LOUIS SILVERMAN
Deputy Sheriff
7-14-21

Commonwealth of Massachusetts
PROBATE COURT
Docket No. 269418

Essex, ss.

To all persons interested in the estate of LILLA A. BURTON, late of Andover in said County, deceased.

A petition has been presented to said Court, praying that JAMES H. CLEAVES, of North Sandwich in the State of New Hampshire, or some other suitable person, be appointed administrator of said estate.

If you desire to object thereto you or your attorney should file a written appearance in said Court at Newburyport before ten o'clock in the forenoon on the twenty-fifth day of September, 1961, the return day of this citation.

Witness, JOHN V. PHELAN, Esquire, First Judge of said Court, this thirtieth day of August, 1961.

JOHN J. COSTELLO Register.
9-14-21

Subscribe to the TOWNSMAN

WANTED TO BUY

Outside house blinds and shutters; furniture, oil paintings.

CALL
MUrdock 2-0812 - SPring 4-0153

Consult

Doug Howe
about this question:

"Monthly fire losses have increased from $25,000,000 in 1940 to $100,000,000 in 1960. Among other factors does this 400% increase suggest that fire loss is still a very real threat and that fire insurance must be adjusted to full value periodically to avoid a serious gap between fire loss and insurance?"

DOUGLAS N. HOWE
Insurance – Real Estate
52 Main St. GR 5-5100

TOWN OF ANDOVER
PUBLIC HEARING

A Public Hearing will be held in the Conference Room, 2nd Floor, Town Hall, Andover, Mass., on Monday, October 16, 1961, at 8:30 PM on the petition of M. DeMATTEO CONSTRUCTION COMPANY for a renewal of their permit to remove sand and gravel from a parcel of land in Andover owned by ARTHUR TISBERT, bounded southerly and easterly by land of the COMMONWEALTH OF MASSACHUSETTS, northerly by land of MARITZA ANDONIAN and westerly by the old Railroad bed location and shown as lot 3 on Map 148 of the Assessors' Maps.

BOARD OF SELECTMEN
Eugene A. Bernardin, Jr., Chairman
Date of issue
Sept. 21, 1961

TOWN OF ANDOVER
PUBLIC HEARING

A Public Hearing will be held in the Conference Room, 2nd Floor, Town Hall, Andover, Mass., on Monday, October 16, 1961, at 8:30 PM on the petition of M. DeMATTEO CONSTRUCTION CO., for a renewal of their permit to remove sand and gravel from a parcel of land in Andover owned by the HENRY B. BAILEY ESTATE off Greenwood Road and bounded northerly and easterly by land of MARITZA ANDONIAN and southerly and westerly by the old railroad bed location.

BOARD OF SELECTMEN
Eugene A. Bernardin, Jr., Chairman
Date of issue
Sept. 21, 1961

TOWN OF ANDOVER
PUBLIC HEARING

A Public Hearing will be held in the Conference Room, 2nd Floor, Town Hall, Andover, Mass., on Monday, October 16, 1961, at 8:30 PM on the petition of M. DeMATTEO CONSTRUCTION COMPANY for a renewal of their permit to remove sand and gravel from an area consisting of 19.23 acres more or less on the easterly knoll of Wood Hill in Andover, the property being owned by JOHN M. McCOY.

BOARD OF SELECTMEN
Eugene A. Bernardin, Jr., Chairman
Date of issue
Sept. 21, 1961

TOWN OF ANDOVER
PUBLIC HEARING

A Public Hearing will be held in the Conference Room, 2nd Floor, Town Hall, Andover, Mass., on Monday, October 16, 1961, at 8:30 PM on the petition of M. DeMATTEO CONSTRUCTION COMPANY for a renewal of their permit to remove sand and gravel for sale from a parcel of land owned by ARTHUR & OLIVINE TISBERT bordering new Route 495 and shown as Lot 3 on Assessors' Map 172.

BOARD OF SELECTMEN
Eugene A. Bernardin, Jr., Chairman
Date of issue
Sept. 21, 1961

TOWN OF ANDOVER
PUBLIC HEARING

A Public Hearing will be held in the Conference Room, 2nd Floor, Town Hall, Andover, Mass., on Monday, October 16, 1961, at 8:30 PM on the petition of M. DeMATTEO CONSTRUCTION COMPANY for a renewal of their permit to remove sand and gravel for sale from a parcel of land in Andover located off Lowell St. near Route 93 owned by FRED W. and IRENE DOYLE and shown as Lot 19 on Map 175 in Assessors' Office.

BOARD OF SELECTMEN
Eugene A. Bernardin, Jr., Chairman
Date of issue
Sept. 21, 1961

TOWN OF ANDOVER
PUBLIC HEARING

A Public Hearing will be held in the Conference Room, 2nd Floor, Town Hall, Andover, Mass., on Monday October 16, 1961, at 8:30 PM on the petition of M. DeMATTEO CONSTRUCTION COMPANY for a renewal of their permit to remove sand and gravel for sale from land owned by MARITZA ANDONIAN at 117 Pettingill Avenue off Greenwood Road.

BOARD OF SELECTMEN
Eugene A. Bernardin, Jr., Chairman
Date of issue
Sept. 21, 1961

Miss Pamela Lake of Greenwood rd. left recently to commence her studies at Principia College, Elash, Ill.

ALUMINUM CLAPBOARDS
MADE BY ALCOA

4 INCH ALCOA SIDING 8 INCH

ALSO: SIDING OF ALL TYPES
Estimates Without Obligation

Wm. P. DOYLE & SON
SINCE 1930
ANDOVER GR5-1483

Commonwealth of Massachusetts
PROBATE COURT
Docket No. 269525

Essex, ss.

To all persons interested in the estate of ANNIE G. MILLER late of Andover in said County, deceased.

A petition has been presented to said Court, for probate of a certain instrument purporting to be the last will of said deceased by STATE STREET BANK AND TRUST COMPANY, named in said will as ROCKLAND-ATLAS NATIONAL BANK OF BOSTON, in the County of Suffolk, praying that it be appointed executor thereof without giving a surety on its bond.

If you desire to object thereto you or your attorney should file a written appearance in said Court at Lawrence before ten o'clock in the forenoon on the ninth day of October 1961, the return day of this citation.

Witness, JOHN V. PHELAN, Esquire, First Judge of said Court, this fourteenth day of September 1961.

JOHN J. COSTELLO, Register
21-28-5

Commonwealth of Massachusetts
PROBATE COURT
Docket No. 259048

Essex, ss.

To all persons interested in the estate of FRANCIS E. STEINERT, late of Andover in said County, deceased.

The administratix of said estate has presented to said Court for allowance her first and final account.

If you desire to object thereto you or your attorney should file a written appearance in said Court at Lawrence before ten o'clock in the forenoon on the ninth day of October 1961, the the return day of this citation.

Witness, JOHN V. PHELAN, Esquire, First Judge of said Court, this thirteenth day of September 1961.

JOHN J. COSTELLO, Register
21-28-5

At The Churches

(Continued from Page Four)

Gr 5 and 6 will attend Family Morning Worship before classes. 10:30 a.m. Family Morning Worship. The Rev. Frederick B. Noss will deliver the sermon on the topic "At the Foot of the Mountain" The Offertory music will be presented by the Sanctuary Choir Quartet, "Father of Heaven, Whose Love Profound", by Healey Willan. Keith H. Gould, director of music will play the Prelude, "Pastorale" ("The Lord is My Shepherd") by Alec Rowley; the Postlude also, "Fugue in D Minor" by J.S. Bach. The Greeters this Sunday will be Mrs. Charles P. Howe and Arthur W. Bassett. 4 to 7 p.m. Junior High Pilgrim Fellowship will open with a cookout at the Dodd's, 43 Summer st. Election of officers and discussion of program will follow. 4 p.m. Senior High Pilgrim Fellowship members will meet at the Harold Parker Forest for a picnic supper. 7:30 p.m. 250th Anniversary Committee meeting at the church.

MONDAY: 3:30 p.m. Chorister Choir rehearsal, boys, Gr. 4-8. 7:30 p.m. Sanctuary and Anniversary Choir rehearsal. 7:45 p.m. Board of Christian Education, South Vestry. 8 p.m. Child Study Workshop, Kindergarten Room.

TUESDAY: 8 p.m. Ping Pong for the men of the church. All are welcome whether expert or not. Refreshments are served at the close.

THURSDAY: 10 a.m. Friendly Service sewing for the hospitals and the United Clothing Appeal. Coffee is served at noon; bring your box lunch. 3:30 p.m. Carol Choir rehearsal, girls, Gr. 4-8.

Free Church
REV. J. ALLYN BRADFORD, Pastor

SUNDAY: 8:45 a.m. Junior and Youth Choir rehearsal. 9 a.m. Church School for grades 3 through 12. 10:15 a.m. Nursery through grade 2. 10:15 a.m. Morning Worship Service conducted by the Rev. J. Allyn Bradford, whose sermon title will be "God's Message to Human Beings". Prelude, "Prelude in D Minor" by Krieger and "Adoration" by Purvis. Anthem, "Laudamus" by Protheroe. Offertory, "King of Love My Shepherd" by Grieg. 11:15 a.m. Junior Fellowship cabinet meeting. 4 p.m. Senior P.F. Officers meeting. 7 p.m. Senior P.F.

TUESDAY: 7:30 p.m. Margaret Slattery Class will meet in the Church Parlor. 7:30 p.m. Pre-School Nursery Parents and Church School parents will meet in the lower Parish Hall.

WEDNESDAY: 7 p.m. The Explorers will meet in the Scout Room. 7:30 p.m. The Planning Council will meet in the Church Parlor.

THURSDAY: 10 a.m. The Sewing Circle will meet in the lower Parish Hall. 2:10 p.m. Youth Choir rehearsal. 3:10 p.m. Junior Choir rehearsal. 7 p.m. Boy Scouts in lower Parish Hall. 7:30 p.m. Senior Choir rehearsal.

RED CROSS OFFERS FIRST AID COURSE

Under the auspices of the Andover Evening Study Program, the American National Red Cross in cooperation with Andover Civil Defense will offer a course in First Aid.

The course, beginning Oct. 5, will meet Thursdays at 8 p.m. in the choir room of the Cochran Chapel, Phillips Academy. The choir room entrance is at the rear of the Chapel, facing the Andover Inn.

There will be no fee for the course. The instructor will be Stanley Leadbitter, a Red Cross certified supervising instructor. Applicants should contact Miss Irene Libbey, American Red Cross Chapter House, 4 Punchard ave.

Friendly Guild To Begin Season

The Friendly Guild of Christ Church begins its new season Monday, Sept. 25, with a dinner-business meeting at 6:30 p.m. in the parish house.

A "Chicken Pie Family Style" dinner will be served. All church newcomers and any interested parishioners are cordially invited to attend this meeting.

LEGAL

TOWN OF ANDOVER
PUBLIC HEARING

A Public Hearing will be held in he Conference Room, 2nd Floor, Town Hall, Andover, Mass., Monday, October 16. 1961, at 8:30 PM on the petition of the M. DeMATTEO CONSTRUCTION CO. for a renewal of their permit to remove sand and gravel from property owned by JOHN M. McCOY consisting of 5.37 and 0.45 acres more of less north of portion of Haggetts Pond near outlet.

BOARD OF SELECTMEN
Eugene A. Bernardin, Jr., Chairman
Date of issue
Sept. 21, 1961

Subscribe to the TOWNSMAN

SIMMERS
PAINT & WALLPAPER
267 So. Broadway, Lawrence
DECORATION HEADQUATERS
JOHN "BUD" MACKAY, Prop
TEL MU 3-3422

CLASSIFIED ADS

Personal a

THERMOGRAVED WEDDING INVITATIONS and a complete line of Wedding Stationery. Fine selection of papers and type-faces. Prompt service. ANDOVER TOWNSMAN The Colonial Center, No. Main St. GR 5-1943. A-TF

Lost and Found b

MERRIMACK VALLEY NATIONAL BANK pass Book No. 48AM has been lost and application has been made for payment in accordance with Sec. 20, Chap. 167 of the General Laws. Payment has been stopped b-14-21-28

Services Offered c

CURTAINS – WASHED, IRONED and starched. Also draperies and other household ironing. Prices reasonable. Call GR 5-2756. G-TF

EXPERT INVISIBLE WEAVING on all types of wearing apparel materials. Burns, mothholes and tears mended invisibly. Special attention to Gabardines, Rayons and Silks. Free estimates cheerfully given. Mrs. Helen R. Koester, 142 Lovejoy Rd., Andover. GR 5-3823. CTF

SHIRT COLLARS NEED turning? Clothes too long? Mending and alterations done reasonably. GR 5-5456. c31-TF

HOME IMPROVEMENTS - INTERIOR and Exterior. General Contracting. Free Estimates on any type of work. Gran Cutler, Telephone GReenleaf 5-5175 – 5-6669, or call at 99 Shawsheen Road. c-tf

CHAIRS CANED - A chair is only as good as its seat. Have them recaned with plastic. Call GR 5-1957. c21-28-5-12-19-26-2-9

HOUSEKEEPER WOULD LIKE live-in position in North Andover or Andover. Write Box KE, the Townsman, Box 9, Andover. c21

TUTORING BY RECENTLY retired teacher of English. English grammar, composition and reading comprehension in grades 6 through 9. Call GR 5-1147. c21-28-12

Help Wanted—Female e

THE FUN OF selling Avon cosmetics and toiletries can also mean an excellent income for you. Write: Mrs. Patricia Henderson, 1 Punchard Ave., Andover or call MU 8-2686. e21

WOMAN WHO CAN DRIVE, if you would enjoy working 3 or 4 hours a day calling regularly each month on a group of Studio Girl Cosmetic clients on a route to be established in and around Andover, and are willing to make light deliveries, etc., write to Studio Girl Cosmetics, Dept. SW-20, Glendale, Calfornia. Route will pay up to $5.00 per hour. e14-21

Dogs, Cats and Pets k

FOR SALE - BLACK Mare "Dixie Girl", Morgan-Saddlebred. Rides, drives, good trail horse. Spirited but gentle. Safe for children. Tack included. GR 5-6363. kTF

Articles for Sale l

SEWING MACHINES, LAY-A-WAYS, Unclaimed – New 1960 Models, complete with attachments, will zigzag, darn, button hole. $21.00 full price – $1.25 per week. Call Collect COpley 7-5420. l-TF

FOR SALE – BIRD houses and Feeders, cupolas, lawn chairs, lawn wheelbarrows, picnic tables and coffee tables. Bow ox yoke. Reasonable. Bob Ernst, 31 Stinson Road, GReenleaf 5-6644. 1-7-14-21-28

Realtors u

DOUGLAS N. HOWE, REALTOR, 52 Main Street, Andover, Phone GR 5-5100, evenings GR 5-2423. U-TF

Wanted to Buy v

ANTIQUES OR ANYTHING old, Marble-top, Walnut, Grape and Rose carved Furniture, Glass, China, Silver, Jewelry, Clocks, Prints, Frames, Guns, Coins, Furniture, Etc., William F. Graham Jr., 165 Golden Hill Ave., Haverhill, Mass. Telephone Haverhill Drake 23708. Will call to look. V-TF

ANTIQUES – BOSTON DEALER buying gold leaf frames; brass beds; marble-topped furniture; oak, round tables; fancy dishes; gold coins. Tel. Lawrence, MUrdock 8-3072 or write G. J. Silverman, 2 Lowell St., Boston. v-TF

Television Service w

FREE ESTIMATES ON television repairs. Television Radio Laboratories. Tel. MU 3-7726. Authorized for Jordan-Marsh Service. W-TF

Automobiles y

FOR SALE - 1960 MGA Roadster. White; wire wheels; luggage rack; grille guard. Excellent condition. $1850. Financing arranged. Call GR 5-0076. y-21

Help Wanted—Male

OFFICE WORK

OPENING FOR RECENT HIGH SCHOOL GRADUATE

Our Company in the Greater Lawrence area has an opening for a young man who is a recent high school graduate to learn office work. This job could lead to a lifetime career with our high prestige Company. Good starting salary, top fringe benefits and the best of working conditions. Please submit short resume to:

CAG, The Andover Townsman, Box 9, Andover, Mass.

Choose Panelists For Program

Four representatives of the Andover school system have been named as panelists for the annual fall luncheon of the League of Women Voters at 12:15 p.m. Thursday, Sept. 28, at the Yankee Doodle Restaurant.

They are Mrs. Helen Shannon, remedial reading teacher, who will discuss the remedial reading program of the Elementary schools; Mrs. Rose Cardella, a member of the Junior High School faculty, who will explain the reading improvement program of that school; Miss Beatrice L. Stevens, chairman of the English Department at the High School, who will outline the developmental reading program of the High School; and Miss Catherine M. Barrett, principal of the Central Elementary School, who will look at the reading program from the administrator's point of view.

Edward I. Erickson superintendent of schools, will moderate this panel discussion and will conduct the question-and-answer period to follow.

The League of Women Voters is sponsoring this panel in cooperation with the administration of the Andover schools in order to increase public knowledge of school programs and school policies.

Members of the League, therefore, hope that every interested woman in the Andover community will attend this luncheon.

Information about the League or about the luncheon may be obtained by calling Mrs. Raymond Durham or Mrs. W. Richard Clendaniel.

11 Local Girls At Abbot Academy

Eleven Andover girls were among the new students at the opening of Abbot Academy Tuesday morning.

They are: Emily Birdsall, the daughter of Mr. and Mrs. John Birdsall Jr.; Toni-Lynne Brainerd, daughter of Mr. and Mrs. Eric I. Brainerd; Carol Anne Couch, daughter of Mr. and Mrs. James H. Couch; Alison Dodd, daughter of Mr. and Mrs. Bruce S. Dodd; Elizabeth Gamble, daughter of the Rev. Robert Gamble; Elizabeth Giblin, daughter of Mr. and Mrs. John Giblin; Joanne Hyde, daughter of Dr. and Mrs. Robert Hyde; Margrit Krakauer, daughter of Mr. and Mrs. Ernest Krakauer; Nancy McArdle, daughter of Dr. and Mrs. John J. McArdle Jr.; Hope Parson, daughter of Mr. and Mrs. Stephen Parson; and Margaret Warshaw, daughter of Mr. and Mrs. Thayer S. Warshaw.

There are six new girls among the 14 from foreign countries attending the school this year. The new girls are: Lucretia Bingham from the Bahamas; Maria Pastoriza from the Dominican Republic; Mary Adams Danos from Spain; Carolyn Shaw from Korea; Sandra Price from Bermuda; and Mary Sturgeon from Caracas, Venezuela.

Also returning are: Muthoni Githungo from Nairobi, Kenya; Rosemary Eustace from Mexico; Margaret Power from Pakistan; Marilynne Wepsala from Saudi Arabi; Margaret Henry from the Philippines; Emvlyn na Thalang from Thailand; Kristina Jones from Venezuela; and Susan Boynton from Viet Nam.

MANY ADDITIONS TO PA FACULTY

(Continued from Page One)

Peterson of the English department, who will study at King's College, Cambridge, England.

Seven men have been added to the faculty:

John W. Ambrose Jr. will instruct in the Classics. He is a 1952 graduate of Brown, studied at Princeton and the University of Chicago and was a Fulbright scholar at the American Academy in Rome. He has taught at Roxbury Latin and at Brown.

Eric C. Baade will also teach in the Classics department. He holds undergraduate, graduate and the Ph.D. Degree from Yale and is a member of Phi Beta Kappa. He has been on the staff of the American Academy in Rome, with a Prix de Rome award. He has taught at Brook's School for two years, and has also worked in the field of Ancient History at both Yale and Trinity College, Hartford, Conn.

David L. Castle, from England, will teach Russian and German. He holds his degree from the University of London, majoring in East European studies. He was assistant master at Rugby School in England, and is an accomplished linguist. He served in the Royal Artillery in India and Burma, and has studied the violin in Geneva and acting at the Royal Academy of Dramatic Arts.

George H. Edmonds holds the Bachelor of Arts Degree from Amherst, and is a graduate of both the Graduate School of Business Administration and School of Education at Harvard. He has been a teaching fellow at Harvard, and has taught at Governor Dummer Academy and Thayer Academy. He will teach English at Phillips.

Edward M. Harris, a graduate of the United States Military Academy in 1935, comes to teach Spanish. A retired colonel, he formerly was a faculty member at the University of Mexico in Mexico City and taught at West Point.

Guy D. Hughes, will teach English. He is a graduate of Brown and is studying for his Master's degree at Washington University. He has taught freshman English at Brown. He is a veteran of service with the Marines.

Hugh A. Madden, who will teach in the Classics Department, is a Princeton graduate. He is a member of the Cum Laude Society and of Phi Beta Kappa. He served for three years in the Army, with an atomic cannon battery.

Also joining the faculty this year are three teaching fellows:

Stephen F. Larrabee will work in the History and Music departments. He received his undergraduate degree at Harvard this year, and is a graduate of Phillips Academy. He also has studied at the University of Geneva. He has been organist of a Church in Somerville and is a member of the American Guild of Organists.

John T. Paoletti will assist in the Art and Music departments. He holds the Bachelor of Arts Degree from Yale, class of 1961.

John M. Shanks will work in the Mathematics Department. He also is a 1961 graduate, receiving his Bachelor of Arts Degree from Oberlin.

SPECIAL MEETING

A special meeting of the executive board of the Andover Young Adults will be held at the Free Church with the advisor, the Rev. J. Allyn Bradford, at 9 p.m. Thursday, Oct. 21.

HARADON FAMILY HONORED BY FRIENDS

A neighborhood get together party was held last Sunday evening at the home of Mr. and Mrs. Harry W. Mellet Jr., 285 Lowell st., honoring Mr. and Mrs. Richard Haradon and family of Greenwood rd.

The Haradon family will soon be moving to Stoneham. Their many friends presented the family with a set of crystal goblets.

The first person to give advice is generally the last to take it.

CLEANS EASILY

Cleaning nickel stainless steel is as easy as washing china or glassware – soap or detergent in warm water will wash it quickly without the need for subsequent polishing.

AIR-CONDITIONED ACADEMY BARBER SHOP
3 BARBERS GOOD SERVICE
96 Main St. Andover
FREE PARKING
Across the street from A & P

HIGH STYLING IS OUR SPECIALTY
HILDA'S HAIR STYLIST
OPEN MON. - TUES. - SAT. 9 A.M. to 6 P.M.
WED. - THURS. - FRI. 9 A.M. to 9 P.M.
WALK IN OR CALL FOR APPOINTMENT
GR5-2531
SHAWSHEEN PLAZA
– AIR CONDITIONED FOR YOUR COMFORT –

FOR AUTOMATIC DELIVERY OF GULF SOLAR HEAT
GULF SOLAR HEAT
CALL
GULF SOLAR HEAT heating oil
D.T. SULLIVAN CO., INC.
1012 GORHAM ST. LOWELL
TEL. ENTERPRISE 5247
For SURE-FIRE heating service

Stepping out...
print perfect...
thanks to
Anton's
Dry Cleaning
Serba
Famous Fashion House recommends the Sanitone Dry Cleaning process
SANITONE
Lovely print dresses sparkle anew cleaning after cleaning — dirt is "floated" away — even the new "feel" of the fabric is returned! Try our Sanitone research-proven service . . . recommended by today's leading clothing makers.
Stop by, today!
LADIES' PLAIN DRESSERS - $1.50
SAME DAY SERVICE
DAILY TO 3 P.M.
NO EXTRA CHARGE
Anton's CLEANSERS
OPEN DAILY
6:30 a.m. to 8 p.m.
(Sat. 8 to 6)
357 North Main St., Shawsheen

Back to classes...
prepared for every course with

BARNES & NOBLE
COLLEGE OUTLINE SERIES
famous educational paperbacks perfect for learning and reviewing
Over 100 titles on the following subjects:
ANTHROPOLOGY, ART, BUSINESS, DRAMA, ECONOMICS, EDUCATION, ENGINEERING, ENGLISH, HISTORY, LANGUAGES, MATHEMATICS, MUSIC, PHILOSOPHY, POLITICAL SCIENCE, PSYCHOLOGY, SCIENCE, SOCIOLOGY, SPEECH, STUDY AIDS
Average price $1.50
ANDOVER BOOKSTORE
MAIN COR. CHESTNUT ST. ANDOVER

WHY NOT NOW?
YOU'LL ENJOY THEM
"And They're So Good Looking!"

You'll say so, too, when you see them on your home! Less housework—and so easy to handle!
REMEMBER THE NAME
Carter YEAROUND COMBINATION Windows OF EXTRUDED ALUMINUM
ALUMINUM DIVISION
Lawrence Plate & Window Glass Co.
417 Canal St., Tel. MU 3-7151